WEATHER INDICATIONS.

FAIR TONIGHT, PROBABLY FRIDAY.

The Fort Wayne Sentinel.

NOTHING EXCEPT THE MINT CAN MAKE MONEY WITHOUT ADVERTISING.—GLADSTONE.

ESTABLISHED 1833. FORT WAYNE, IND., THURSDAY, APRIL 25, 1901. PRICE TWO CENTS.

RIVER IS BOOMING

OHIO IS GOING MUCH ABOVE PREDICTED STAGE.

MUCH DAMAGE NOW FEARED

SIXTY-FOOT MARK LIKELY AT CINCINNATI.

FLOOD IS BEING AUGMENTED

YOUNGSTOWN IS SUFFERING FROM GREAT FRESHET.

Cincinnati, Ohio, April 25.—At 2 p. m. the river here was 58.9 feet and rising half an inch an hour.

SITUATION MUCH WORSE.

Cincinnati, O., April 25.—The flood situation in this part of the Ohio valley is much worse today. It was not only expected that it would reach its limit today here and up the valley, but also that it would not exceed fifty-eight feet at Cincinnati, or eight feet above the danger line.

It passed the stage of fifty-eight feet here last midnight and the condition for almost 200 miles up the river is equally disappointing. The rise here yesterday afternoon was at the average of half an inch per hour, but during the night the average rate of rising increased owing to rising tributaries below the Kanawha, especially the Big Sandy, which had previously been falling.

While the limit of the present flood may be reached today, it is feared that the new conditions may keep the river about stationary until there might be a second flood. The worst conditions are reported at Huntington, Catlettsburg, Ironton and Portsmouth and the smaller places in that district have reached the point of great distress.

The total rise of the Ohio river here from midnight until 10 a. m. was seven-tenths of a foot, when the stage was 57.7. As the river is still rising as far up as Catlettsburg, and as the Kanawha at Charleston is again rising, the inference is reasonable that the rise cannot be checked before tomorrow, by which time it may reach a stage of 60 feet or over.

At Ironton the Ohio river is still rising slowly. The Oliver hotel stands two feet in water and probably a score of business houses have water on their floors to the depth of a foot or less. At least 1,000 men are out of work.

Hanging Rock, three miles below Ironton, is inundated and all industry supended, while Coal Grove, four miles above, is similarly affected.

ALL RECORDS BROKEN.

Youngstown, O., April 25.—The Mahoning river this morning broke all records for high water, being twelve inches above the greatest flood ever known in the valley, and is still rising an inch an hour.

Through the city the river is a mile wide and has swept away everything loose within reach. The pumps at the water works have been working under water since last night and if a break in the machinery occurs the city will be at the mercy of the elements. During the night the firemen were active with boats rescuing citizens from the submerged dwellings.

The Pennsylvania freight depot is entirely surrounded by water and traffic is blocked until the flood recedes.

During the night a washout occurred on the Erie between here and Sharon, and passenger trains are being run over the main line from Shenango to Leavittsburg.

SUSPEND RAILWAY SERVICE.

Washington, April 25.—All railroad service on the Hocking Valley railroad between Pomeroy and Gallipolis, Ohio, has been annulled owing to the floods, and the postoffice department has authorized the establishment of temporary steamboat mail service between these points to meet the emergency.

DAMAGE OF FLOOD PAST.

Sharon, Pa., April 25.—The Shenango river reached its highest stage at midnight and is now receding. All danger from the flood has passed.

On account of high water at Nashua, all passenger trains on the Erie and Pittsburg railroad are stalled. The tracks are covered with at least two feet of water and the fires in locomotives were extinguished when an attempt was made to cross the wide expanse of water.

INDICTED THE WRONG MAN.

The grand jury on Tuesday returned a true bill against a party named in the indictment as Curtis Allen, and it was stated that he was a waiter in Pearse's restaurant. The publication of this fact did a grave injustice to Mr. Allen, who is a restaurant waiter, but is not the person the grand jury indicted. The grand jury was misinformed as to the name of the party they wished to indict and against whom the evidence was directed. A stranger whose name is not known even to Mr. Pearse was employed by him for a day and the aforesaid stranger ran away with $20 of his money, and it was the stranger and not Mr. Allen who was indicted, although Mr. Allen's name unfortunately by a mistake was placed in the indictment.

GAS JET IGNITED CURTAINS

LADIES' EMPORIUM BADLY DAMAGED BY FIRE.

Calhoun Street Blaze Wednesday Night at First Thought to Have Been Incendiary.

The Ladies' Emporium, a fancy goods establishment at 130 Calhoun street, was damaged to the extent of several hundred dollars by a blaze which was discovered at 10:30 o'clock Wednesday night.

The building is a one-story frame structure owned by Mrs. Mary A. Graffe, while the store is the property of Mrs. Minnich. When the firemen reached the scene the interior was a blaze, but prompt work saved the structure, though the stock of goods is badly damaged, and the loss can not yet be ascertained.

The fire was burning at two points, and this led Chief Hilbrecht to believe that the blaze was of incendiary origin. Officer Richardson in his report, however, ascribes the cause to a lace curtain having been blown against a gas jet by the draught which came in through the partially opened transom. The fire was discovered by a young man who was passing, and he at once turned in the alarm. Mrs. Minnich, the owner of the store, is out of the city.

FIVE MEN VICTIMS OF ONE

G. E. BRAINERD'S DEADLY WORK IN PORTLAND, ME.

Five Men Working in a Telephone Exchange Fall Before His Deadly Revolver.

Portland, Me., April 25.—One of the bloodiest tragedies in the history of Portland, in recent years, occurred yesterday afternoon on the fourth floor of the building occupied by the New England Telephone company. The principal actor in the affair was George H. Brainerd, a foreman electrician, who has been employed by the company for almost twenty years. For some unknown reason and without the slightest provocation, while chatting with his fellow-workmen, he whipped out a thirty-eight-caliber revolver and opened fire on the party around him. He was evidently an expert marksman, for in a brief space of time he killed one man outright, fatally wounded another man, and probably fatally wounded two others. Then he made an attempt to kill Deputy Marshal W. A. Frith, when the officer tried to place him under arrest.

The man who was killed outright was I. H. Farnham, of Boston, the electrical engineer of the New England Telephone company. Earle Buxton, another victim, died in the hospital last night. Elmer Z. Lane, of Mechanic Falls, and James Wadsworth, of Lewiston, are believed to be fatally injured.

The only charitable motive that can be assigned for the crime is insanity, yet neither before nor after the tragedy did Brainerd exhibit any marked evidence of mental derangement. The men in the tragedy were employes of the telephone company and, excepting Mr. Farnham, were engaged in installing a new exchange system on the upper floor of the building. There were fourteen men in the crew and Brainerd had charge of the work.

A JEFFRIES-RUHLIN MATCH.

San Francisco, April 25.—The National Sporting club announces that it has matched Jeffries and Ruhlin for a fight in this city during July or August.

FIGHT IN BULACAN

A PARTY OF FILIPINOS MET AND DEFEATED.

INSURGENTS SUFFER LOSS

GENS. MORRES AND MORALES THEN SURRENDER.

ARMY SWINDLERS PUNISHED

PEACE VERY BACKWARD IN ALBAY PROVINCE.

Manila, April 25.—4:30 p. m.—Captain James H. McRae, with companies G and F, of the Third infantry, recently encountered a force of insurgents near Norzagaray, province of Bulacan, killed five of them and captured twenty-five rifles. Soon afterwards General Morres, with six men, came to Norzagaray and surrendered. Later General Morales surrendered.

Many surrenders are expected before May 1, when the limit of the amnesty expires.

Commissary Sergeant John Meston (charged with complicity in the commissary frauds, whose trial ended April 15) has been sentenced to be dishonorably discharged and to two years' imprisonment.

The sentences of the other sergeants and clerks similarly implicated will probably be greater.

Lieut. William Patterson, of the coast artillery, formerly a Philadelphia lawyer, is to be tried by court martial for misappropriating the company funds.

ALBAY PROVINCE BACKWARD

Legashi, Province of Albay, P. I., April 25.—The administrative features of Albay province are backward. The military situation is improving slowly.

General Belarmanio is still operating with 200 rifles. The federalists have requested Aguinaldo's assistance in securing his surrender.

A thousand men of the Ninth (colored) cavalry and Forty-seventh regiment of volunteer infantry are at present in Albay. The new Twenty-sixth regiment (regulars) is on its way here. There are no American schools and few municipal governments. Although unsettled the sentiment is strong for peace and civil government.

Big turnouts at the commission's sessions in all the Luzon provinces are being organized.

MARRIED AT HIGH NOON.

At high noon today occurred the wedding of Miss Iva Maxwell and Henry W. Jensen, the ceremony taking place at the home of the bride's parents, Mr. and Mrs. G. W. Maxwell, of 271 West Wayne street. The officiating clergyman was Rev. W. D. Parr, D. D., the retiring pastor of Wayne street M. E. church, and the guests were relatives and intimate friends of the bride and groom. The bride wore a most becoming wedding dress of mauve broadcloth, trimmed with blue velvet and lace, on a foundation of silk of the same color. There were no attendants. The rooms were beautifully decorated with roses, ferns and plumosa, the arrangement in the dining room, where bride's roses were used in profusion, being most attractive. Miss Estelle Morse, of Wabash, played the wedding march from "Lohengrin." A wedding dinner was served immediately after the ceremony. This evening Mr. and Mrs. Jensen will leave for Dayton, Ohio, where they will reside for a few weeks, and they will afterward go to Indianapolis and will be at home at the Hotel English. They expect to remain in that city for some time, Mr. Jensen having the superintendency of some work on a new hotel.

CANDIDATES TO SPEAK.

The social democrats will hold a meeting this evening at Hartman's hall, on Hanna street, at which time M. H. Wefel and Emmett Martin, the socialist candidates for mayor and city clerk, will speak. They will also address a meeting Friday evening at Schroeder's hall, on Broadway.

WANT REPORTS QUICKLY.

The auditorium committee is very anxious to have a complete report from every solicitor for the auditorium fund, and an early settlement with the committee is much to be desired in order that future plans may be definitely carried out.

The committee is in receipt of notification from Architect Herbert R. Hewett, of the Peoria auditorium, that the formal opening of the building in that city will occur May 4, and is anxious that Fort Wayne be represented. A festival may follow on May 6, 7 and 8.

DR. GUNSAULUS ILL.

Chicago, April 25.—A special to the Tribune from Warsaw, Ind., says:

"Rev. Frank W. Gunsaulus, pastor of Central church, Chicago, was assisted from the train here ill. He was en route to North Manchester, Ind., where he was to have delivered a lecture. He was compelled to cancel his engagement, and on the advice of a physician he took the next train back to Chicago."

At Dr. Gunsaulus' residence, 2618 Prairie avenue, it was stated that the clergyman was suffering from a severe cold, but was not seriously ill.

MAY NOW DEAL IN DRUGS

BIG CLASS OF PHARMACISTS IS LICENSED.

State Board Issues Diplomas to Forty-Three Young Men Who Passed Recent Examinations.

Forty-three young men were successful in passing the recent examination conducted by the state board of pharmacy, and may now dispense drugs in Indiana. Diplomas were issued today by C. B. Woodworth, the secretary of the board, to the following:

Roy M. Jenner, New Albany; E. A. Means, Lafayette; Josiah Andrews, Seymour; Harry H. Riley, Greensburg; E. N. Shank, Angola; A. B. Savage, Silverwood; C. R. Hetch Lafayette; Robert R. Rice, Greencastle; W. C. Menaugh, Salem; Fred Mason, Terre Haute; James M. Montgomery, Brook; W. G. Palmer, Mishawaka; Ralph E. Dorland, Peoria, Ill. L. J. Schoemboltz, Connersville; Jesse M. Hardman, Huntington; W. A. Elbrecht, Indianapolis; W. C. Bartholomew, Stockwell; John Foster, Richmon; Ira M. Kerns, New Albany, Lewis W. Ragan, LaGro; Mat T Nickels, Sellersburg; Frank C. Lynch, Warsaw; E. A. Evans, Jackson Hill; Charles Smock, Lafayette; John G Jones, Indianapolis; Claude Root, South Bend; Eugene Jalbert, Brazil; A. C. McClintic, Newberg; John S Gates, Muncie; A. C. Darnell, Indianapolis; A. S. Kienly, Lafayette; M F. Fredding, Rome; George A. Schaffer, Haubstad; Merle C. Smith, Osgood; Thomas L. Haywood, West Lafayette; E. C. Ford, Lafayette; Oscar Phillips, Hazelton; Thomas Embank, New Gibson, Ohio; Frank W Miller, Martinsville; James M. Marrow, Attica; Harry C. Randall, Greencastle; A. P. Gest, Cannelton; R. Bannister, Seymour.

DAUGHTERS OF REVOLUTION

CHAPTER IS FORMED IN FORT WAYNE TODAY.

Mrs. Fowler, State Regent, Organizes New Branch of the Patriotic Ladies' Organization.

At a meeting held this afternoon at the home of Mrs. R. S. Robertson a Fort Wayne chapter of the Daughters of the American Revolution was duly organized by Mrs. James S. Fowler, of Lafayette, the state regent, who has sole power to institute the branches in Indiana.

Nearly twenty ladies who are eligible to membership by reason of being direct descendants of soldiers who ought in the struggle for American independence were present, and the new chapter starts off with every promise of being a strong organization.

A number of Fort Wayne ladies were already members of the society, amon them being Mrs. Minnie Graves Brown, Mrs. R. S. Robertson, Mrs. P. D. Smyser, Mrs. George Ladd, Mrs. T. F. Thieme, Mrs. N. L. Deming, Mrs. Dr. Whery, Mrs. O. B. Fitch, Miss Greer and Miss Frances Haberley. There are doubtless a large number of other ladies in the city who are eligible to membership in addition to those who united with the society today, and it is expected they will shortly be found within the ranks of the organization.

The ladies of Plymouth church and their friends will be entertained at the home of Mrs. F. S. Hunting, 325 West Washington street, Friday afternoon. Mrs. Hunting will be assisted by Miss Emma Parry.

HE IS INDICTED

GRAND JURY HOLDS PATRICK FOR MURDER.

TEN COUNTS IN THE BILL

HELD TO HAVE KILLED RICE WITH POISON.

VALET JONES IS IGNORED

PATRICK, MEYERS AND SHORT INDICTED FOR FORGERY.

New York, April 25.—The indictment against Albert T. Patrick for murder in the first degree was handed up today. Patrick is charged with the murder of William Marsh Rice. There are ten counts in the indictment.

Patrick is charged directly with the murder, Charles F. Jones, the valet, being ignored altogether. In separate counts of the indictment Patrick is charged with killing Rice with chloroform, with mercury, and with an unknown poison; with chloroform and mercury together, and with chloroform and an unknown poison together, and again with all three of the articles.

The indictment charging Patrick, Maurice Meyers and David L. Short with forgery was written out, but not handed up to the recorder. Patrick is indicted on a charge of forging four checks. On the Patrick will, so-called, executed July, 30, 1900, all three men, Short, Patrick and Meyers, are charged with forgery in the first degree.

TO INSPECT AIR-LIFT PLANT

CITY OFFICIALS TO GO TO JACKSON.

Will Look at a Five-Million Gallon Installation Made By the Bass Establishment.

This afternoon a party of city officials, citizens and newspaper men leave for Jackson, Mich., to inspect an air-lift pumping plant installed in that city by the Bass Foundry and Machine works, of this city. The system employed is the Bacon air-lift and the plant, reputed to be one of the best of its size in the country, has a capacity of about 5,000,000 gallons. It has given, it is reported, entire satisfaction to the city of Jackson.

The board of works purposes to acquaint itself as thoroughly as possible with the merits of various systems and plants before deciding on what shall be installed in Fort Wayne. The party that goes to Jackson consists of Mayor Scherer, Messrs. Eggemann, Kane and McCracken, of the board of public works; Comptroller Berghoff, Councilmen Hosey, Lennert, Scheid, Miller, Zurbaugh, Schwartz; Engineer Baxter, of the water works department; Messrs. Hoffmann, Stephan, Kaough, Fuelber, Moynihan, Baker and others.

The party will return tomorrow afternoon.

FIFTY ARE REPORTED DEAD

TERRIFIC BOILER EXPLOSION IN GERMANY.

Electro-Chemical Works at Griesheim Destroyed With Terrible Loss of Life.

Frankfort, Germany, April 25.—The boilers of the Griesheim Electro-Chemical works, near Griesheim, exploded this afternoon and the factory caught fire. Fifty persons are reported to have been killed and 140 injured.

The three boilers of the works exploded. The explosion was audible here. The Frankfort fire engines, ladders and ambulances have gone to the scene of the disaster.

TAKE STRIKERS' PLACES.

Buffalo, April 25.—Thirty marine engineers, who had been running on salt water boats, arrived in Buffalo today from New York. They were brought here by one of the big steamship companies, the object being to use them on the lake steamers in place of the striking marine engineers.

MANSLAUGHTER CHARGED.

London, April 25.—Jack Roberts, who was pitted against Billy Smith in the fight before the National Sporting club Monday that resulted in Smith's death, and Bethuson, manager of the club, together with the referee, time-keeper and four seconds, were arraigned in the Bow street police court today on the charge of manslaughter. The magistrate remanded the accused on their own recommendation on £100 each.

ASSAULTED A CLERK.

London, April 25.—Sir Ellis Ashmead Dartlett, M. P., was summoned to appear at police court today for assaulting a lawyer's clerk who had endeavored to serve him with a bankruptcy notice for £482. A fine of 10s was imposed.

FINANCIAL PANIC IN JAPAN

TWENTY BANKS SUSPEND IN TWO PROVINCES.

The Bank of Japan Had Assisted the Embarrassed Concerns—More Trouble Expected.

Yokohoma, April 25.—Over twenty banks have suspended payment at Osaka and in the southern and central provinces. The bank of Japan has assisted them but further trouble is apprehended. A financial panic prevails.

HAVE NO ADVICES.

New York, April 25.—A. M. Townsend, local manager of the Hong Kong and Shanghai Banking company, was asked for information today with reference to the failure of banks in Osaka. He replied:

"We have no advice regarding these failures. They do not directly affect foreign trade, as they are only small native banks. The financial position in Japan is strained and such failures are expected."

NEED NOT BUILD A SCHOOL

SUPREME COURT AFFIRMS DECISION IN AN OLD CASE.

Action Was Brought to Compel Trustee to Erect School for Inmates of Orphans' Home.

(Special to The Sentinel.)

Indianapolis, Ind., April 25.—The supreme court today affirmed the decision of the superior court of Allen county in the case of the state ex rel. Allen County Orphans' Home vs. Michael F. Schmetzer.

The above action has been pending in the courts for about three years. It was the case in which the board of trustees of the Allen County Orphans' Home sought to compel M. F. Schmetzer, then trustee of Wayne township, to erect a school building for the use of the children of the orphans' home. Judge Dawson decided against the proposition to build, and Hon. T. E. Ellison, for the orphans' home, appealed the case to the supreme court.

BOARD WILL NOT MEET.

The board of works should meet in regular session this evening, but owing to the absence of two members of the board, Messrs. Eggemann and McCracken, who will go to Jackson, the session will be postponed until tomorrow evening, when the business set for this evening will be disposed of. The matters to be considered then at the postponed meeting tomorrow night will be the hearing of remonstrants against the paving of Hanna street, from Wayne street to Creighton avenue. This is by far the most important public improvement contemplated this year in the street department and it is expected that there will be some vigorous opposition. Remonstrants will also be heard against the assessment roll for the alley sewer north of Boone street. Bids will be received for building a fifteen-inch sewer in the alley between Maumee avenue and Alliger street, from Fletcher to Walton avenue, and for the sewer between Johns and Gay streets, from Pontiac street to Colerick street.

Mrs. Fred Horstman will entertain the Cheerful Aid society tomorrow afternoon at her home on West Jefferson street.

IT WAS CALLAHAN

YOUNG CUDAHY IDENTIFIES THE PRISONER

AS MAN WHO KIDNAPED HIM

VICTIM OF THE PLOT HEARD IN COURT.

HIS TESTIMONY IS POSITIVE

COULD NOT BE DECEIVED IN CALLAHAN'S VOICE.

Omaha, Neb., April 25.—In the trial of James Callahan on the charge of connection with the kidnaping of Edward Cudahy, jr., December 18, 1900, the victim took the stand and absolutely identified Callahan as the "dark man" in the case. After telling of his confinement in a deserted house, which he described minutely, young Cudahy was addressed by Attorney Corwin as follows:

"You may state whether the dark man who put a pistol to your head and made you a prisoner, and who guarded you most of the time in the house, and who walked down the street with you, and bade you good bye when you were released, was one and the same person."

"It was the same man."

"Who was that man?"

"Jim Callahan."

"The defendant here in this case?"

"Yes, sir."

From this point on Callahan was referred to by name and no longer as the "dark man."

Callahan betrayed no emotion when the boy declared he was one of the abductors, but a cynical smile played faintly over his features.

Witness testified that Callahan's mustache was stubbier at the time of the kidnaping than it is now.

Attorney Haller cross-examined Cudahy for the defense. Witness admitted that he had gone over the case with General Cowin with reference to his testimony. He again detailed the route traversed as nearly as he could tell. He admitted that the only direct view he had of the dark man's face was when he approached him. He admitted that at that time he was pretty badly scared and said he could not have identified Callahan from "simply seeing him." He said the police told him they had a man in jail and wanted to see if he could identify the prisoner as the dark man.

He admitted that he identified Callahan principally by his voice, as he said he would not be able to identify him by his appearance alone.

In answer to a direct question the boy declared he was as certain of the identity of Callahan as he was of the identity of his father or mother. He thought it hardly possible for there to be another voice like Callahan's.

He said Callahan had a sort of brogue and gave a peculiar turn to some words, and sort of talked through his teeth.

The boy admitted he was not positive as to Callahan's identity at the close of the first interview in the chief's office, but after a second sitting was positive in his identification.

THE EASTMAN TRIAL.

Cambridge, Mass., April 25.—On the resumption today of the trial of Charles E. Eastman for the alleged murder of his brother-in-law, R. H. Grogan, counsel for the prosecution asked for a reconsideration of the court's decision excluding the accusatory words of Grogan, after he had been shot by Eastman. The judges retired from the bench to consider the subject and when again they took their seats on the bench decided that yesterday's ruling should stand. It was announced, however, that Grogan's words, "he shot me twice," would be regarded as competent, because not really an accusation.

Councilman C. H. Buhr went out to Gaar Creek this afternoon to attend a wedding. The groom is Henry Hockemeyer and the bride is Miss Tillie Horman, whose parents are among the best known and most highly respected farmers of Allen county. The ceremony will take place at the Lutheran church at Gaar Creek at 4:30 o'clock, and will be followed by a reception and grand supper at the home of the Hormans.

The Physicians' Protective association will hold a meeting this evening at the assembly room of the court house.

NEWSPAPERARCHIVE.COM

RURODE'S.

A Good ...Combination...

We Sell Linens

All the year round—people buy linens all the year round. That is why we keep our linen stock up to the top notch at all seasons. Just now it is unusually attractive. We have just received a very choice line of fine linens that are works of art. You will appreciate them and the combination of quality and price will surely please you.

72-inch Table Damask in new and beautiful patterns, splendid values at 75c, $1.00, $1.25, $1.35, $1.50 and up to $2.50 a yard.

Napkins to match all patterns.

Pattern Cloths in fine Damask, new and elaborate designs in all sizes, from $1.50 to $20.00 each. Napkins to match all designs. Something new and very handsome. Embroidered Linen Sheets and Pillow Cases, hand embroidered and hemstitched.

Our showing of all grades of Damask, Napkins, Towels, Doylies, Lunch Cloths, etc., is exceedingly attractive and we have never offered better values.

Wash Dress Fabrics.

Every day adds attractiveness to this department. The showing of summer dress materials has no equal, all that is new and stylish will be found here at prices that makes selection easy. Good values that find quick buyers, designs and delicate coloring, that cannot be surpassed. See these special values.

Dresden Jaconet, in many beautiful patterns, sheer and serviceable, 10C A YARD.

Dirigo Batiste, a fine fabric in a great variety of Foulard designs in pretty colorings, 15C A YARD.

Foulard De Soie, looks like Silk, but made from Mercerized Cotton, 15C A YARD.

Fine Dimities in dainty styles and beautiful color combinations, 15C A YARD.

Dotted Swiss Mull in Lace Stripe effects, very pretty and stylish, 15C A YARD.

Window Batiste, a Sheer Corded Fabric, choice in style and coloring, 18C A YARD.

Irish Dimities, the real imported article, unequaled for dainty designs and wearing qualities. Over 100 patterns to choose from. 25C A YARD.

GOING TO FIX UP A LITTLE THIS SPRING? The house needs a little brightening at this season. New Carpets, perhaps, or Curtains, or a rug or two, something to liven the half-worn look of things. If you buy right, a little money goes a good ways. You can't go wrong if you buy here. Our stock of CARPETS, RUGS, CURTAINS AND DRAPERIES is complete and priced right.

The Rurode Dry Goods Co.

ANOTHER .....

Consignment Sale

At Wayne Dry Gonds Co.

The following message was received from one of the best SUIT and CLOAK manufacturers with whom we deal:

"Will ship you on CONSIGNMENT for fifteen days, 1-3 OFF OUR REGULAR PRICE, an elegant assortment of Silk Dress Skirts, tucked and applique effects. Also a handsome line of Ladies' Suits on same terms and conditions. Wire us if you can handle them."

Our answer was, "forward goods at once."

Wayne Dry Goods Co, is obtaining a reputation among large dealers, as being a good channel through which to let out, at this point, good goods at a low price.

As it is an arrangement in which we incur no risk or loss, and as there is in it a big profit to our trade and some for ourselves, we are very glad of an opportunity to accept these flattering propositions.

The Sale Will Open Tomorrow, Thursday Mornining and Continue Until Further Notice.

Now is the time, at the very beginning of the season, to get a bargain in an elegant Suit or Silk Dress Skirt.

You will also be interested in the $1.00 COLORED VELVETS, sent us to sell at 47c a yard.

Milliners should make a note of this item.

WAYNE DRY GOODS CO.,

96 Calhoun Street.

The Evening Sentinel.

WEDNESDAY, APRIL 24, 1901.

OUR TELEPHONES.

Business Office..... 173
Editorial Rooms..... 650

THE WEATHER.

Chicago, April 24.—Forecast for Indiana—Generally fair tonight and Thursday; warmer in south portion Thursday; variable winds.

LOCAL LINES.

Rev. Father Dandurand was in the city Monday.

Dr. R. Parks White was summoned to Warsaw on business last evening.

Glenn W. Mills, of the Packard Music store, is transacting business in Toledo today.

Mrs. F. M. Mauk left last evening for St. Louis, to be the guest of friends for a few days.

Miss Oppenheim and Miss Ethel Oppenheim, of Bluffton, visited friends in the city last evening.

An important meeting of the Musicians' union will be held in the Elektron building Sunday afternoon.

Frank Sherbundy, of Pittsburg, is the guest of friends in the city today. Mr. Sherbundy formerly resided here.

The Aid society of the Sons of Veterans will give a social and dance May 7 at their hall, in the Elektron building.

The Ladies' society of Westminster church will meet tomorrow with Mrs. Thomas Hall, 43 Hendricks street, at 2 o'clock.

Postmaster L. B. Stevens, of Bluffton, was the guest yesterday of his brother, F. M. Stevens, of the Aveline hotel.

E. M. Sherbundy, of Peru, was wedded today to Miss Ida Madary, of that city. Mr. Sherbundy formerly resided in this city.

The Ladies' Aid society of Calvary U. B. church meets tomorrow afternoon at the home of Rev. J. W. Lower, of 54 Division street.

The ladies' society of Westminster Presbyterian church will be entertained at the home of Mrs. Thomas Hall, 43 Hendricks street, Thursday afternoon.

The two statues for the altar of Emmaus Lutheran church arrived today and were put in place. The statues represent Christ and Moses and are handsomely finished.

At the meeting of the Allen County Medical society last evening Dr. Boyer, of Decatur, read a paper and cases were reported by Drs. McOscar, Wheelock, Porter and Havice.

Mrs. G. C. Dunham entertained Monday evening in honor of Miss Stewart, of Grand Rapids. Dancing and cards were features of the evening, and at a late hour luncheon was served.

Charles B. Woodworth, of this city, has been reappointed a member of the state board of pharmacy by Governor Durbin. During the past year Mr. Woodworth has been secretary of the board.

Architect J. M. E. Riedel is preparing plans for a handsome residence for William Yergens, to be erected on Taber street, near Hanna. The house will be of frame construction and will have every convenience.

The many friends of A. S. Nichols, of Pittsburg, who formerly was a resident of this city, will be pleased to learn that he has received a deserved promotion in the electrical department of the Pittsburg railroad in that city.

The Modern American Fraternal Order will hold an important meeting in B. of R. T. hall Thursday evening and initiate several candidates. The lodge will give a progressive pedro party and entertainment on May 9.

Among the Kendallville gentlemen in attendance at the meeting of the Knights of Pythias last evening were Charles Fryer, Ed Kent, Clark Deisch, J. J. Isbell, Charles Wright, Frank Shade, David Bennett, Albert Leese, William Wise, Jd Swarts, Charles Wilsey and Julius Smolinsky.

FOR THURSDAY MORNING.

RIPE LOUISIANA STRAWBERRIES, 15c QUT.

EXTRA LARGE PINE APPLES, 18c EACH.

Ripe Florida Tomatoes, 12½c lb.
Mediterranian Sweet Oranges, 20c dozen.
Large Naval Oranges, 35c dozen.
Large Wax Lemons, 20c dozen.
Cape Cod Cranberries, 10c qut.
Fine Michigan Lettuce, 15c lb.
Cincinnati Spinach, 20c peck.
Fresh Asparagus, 8c bunch.
Also Florida Cabbage, New Potatoes, Wax Beans, Pie Plant, New Beets, Cucumbers, Cauliflower, Radishes and Onions.

WHITE FRUIT HOUSE.

Prof. Nesbitt tonight at Wayne Club. 25 cents admission.

Buy it of Patterson and it's well bought.

EGGS AND BUTTER DOWN.

Strictly Fresh Eggs, 11c dozen.
Best Country Roll Butter, 23c lb.

WHITE FRUIT HOUSE.

Joe Neff, of Keystone, was in the city Tuesday.

E. L. Clay, of Hicksville, is a Fort Wayne visitor.

Charles E. Emmanuel, of Auburn, is a guest at the Wayne.

Bernard Cpatz and mother have gone to Minnesota to spend the summer.

Auditor D. W. Packard, of the Douglas Shoe company, is in the city inspecting the local store.

Mrs. Paul Mossman and son, William, returned home last evening from an extended visit with relatives at Alliance, Ohio.

Mrs. P. M. Betz, who has been spending the winter with her daughters in this city, has returned to her home in Celina.

Joseph Liebenrath, of New York, arrived in the city last evening for a visit with friends. He is a guest at the Randall.

Rev. L. J. Motschman, of Christ's Lutheran church, will preach for Rev. D. F. Kain at the Mount Zion Lutheran church, at Five Point, next Sunday afternoon, at 3 o'clock.

Editor James E. McDonald, of Ligonier, was in the city last evening, attending the Pythian meeting. Mr. McDonald is a past supreme chancellor of the order. He left today for Indianapolis.

George Swayne, for a number of years proprietor of the Wayne house cigar stand, but recently in charge of the same for Proprietor Mills, has resigned his position and will engage in other business.

SCOTTISH RITE.

A special meeting of Fort Wayne Lodge of Perfection will be held this (Wednesday) evening to arrange for the funeral of Brother George W. Moore, 32d degree. All members are requested to be present this evening.

By order of
WILLIAM G. EAKE, 33d,
T. P. G. M.
CECILIUS R. HIGGINS, 32d,
Secretary.

FINEST CORN FED BEEF.

Best Boiling Beef, 5c to 7c lb.
Beef Shoulder Roasts, 8c lb.
Sirloin Steaks, 12½c lb.
Juicy Cuts Round Steak, 11c lb.
Best Cuts Shoulder Steak, 8c lb.
Fancy Rolled Corn Beef, 7c lb.
Fresh Pork Chops, 10c lb.
Kettle Rendered Lard, 10c lb.
Sugar Cured Picnic Hams, 8c lb.
Best Sugar Cured Hams, 12c lb.

GREATEST GROCERY CO.,
Elektron Building. Phones 315-378.

The best overall in the city at Patterson's.

Prof. Nesbitt tonight at Wayne Club. 25 cents admission.

GRAND OPENING PAN-AMERICAN EXPOSITION

At Buffalo May 1st. The Nickel Plate road will sell tickets at one fare plus $1.00 for the round trip on trains due at Buffalo at 4:45 p. m., April 30th, 2:05 a. m. and 7:35 a. m., May 1st, 1901, good to return for five days. Write, wire, 'phone or call on C. A. Asterlin, T. P. A., Fort Wayne, Ind., or F. L. Twining, agent, Fostoria, Ohio, or R. J. Hamilton, agent, Fort Wayne, Ind. 23-6t

1,500 pair of 50c knee pants at Patterson's for you to select from.

SECOND ANNUAL SPRING

Opening of the Green Trading Stamp Store, 24 E. Wayne St., Thursday and Friday, April 25-26. Bring your stamp books with you to show that you are collecting our stamps and receive a beautiful souvenir. 22t3

BUTTER—EGGS—FLOUR.

Best Country Butter, 23c lb.
Finest Creamery Butter, 25c lb.
Fresh Country Eggs, 11c doz.
Rock Creek Favorite Flour, $3 60 bbl.
All City Flours, $3.75 bbl.
Bell of Fort Wayne, $4.00 bbl.
Best Michigan Potatoes, 40c bu.
New Bermuda Onions, 8c lb.
New Southern Cabbage, 4c lb.

GREATEST GROCERY CO.,
Elektron Bldg., opp. Postoffice.

MONEY TO LOAN

On Real Estate or Personal Security. C. F. Pfeiffer, Rooms 6-7. Bass Block. 2tf

U. S. Stamps

Dr. Thompson does first-class dentistry and gives U. S. Trading Stamps. No. 30 E. Wayne St.

John H. Schaefer, 143 W. Third St.

B. J. Ross, Cor. Maiden Lane and Main St.

Joseph Loos, 340 S. Calhoun.

W. H. LaTourette, 27 W. Columbia St.

D. E. Maxwell, Cor. Cottage and Indiana Ave.

Credit without stint on your own terms.

"We Trust the People And the People Trust Us."

Buy all you want and pay a little at a time.

Fort Wayne Outfitters Co.

31 E. Berry St., and 62 Clinton St.

Having made a tremendous purchase for spot cash at 50 cents on the dollar from a manufacturer who was in need of the ready cash (and whose name is withheld for obvious reasons,) we have put the same on sale, and we will give the people of this city and vicinity a chance to purchase furniture at considerably lower prices than you have ever been able to get heretofore. The sale includes

Chiffonieres, Combination Bookcases, Library Cases, Sideboards, Dressers, Morris Chairs, Parlor Suites, Extension Tables, etc.,

For Cash or on Easy Payments.

We have received another consignment of those popular center tables in oak and mahogany---like cut--- which we will sell as long as they last at the low price of . . . . . .

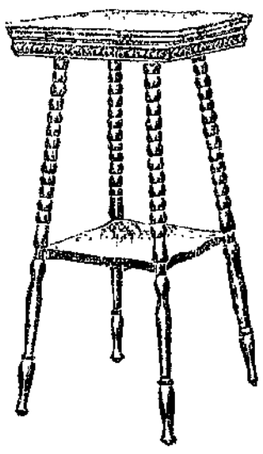

. . . 98c

Remember your credit is good with

Fort Wayne Outfitters Co.,

31 E. Berry St., and 62 Clinton St., Tri-State Building.

Fort Wayne Trust Co

CAPITAL, $200,000.00.
CORNER MAIN and COURT STS.

Pays 3 per cent. interest on certificate and book deposits of $1.00 and upwards.

Loans money on farm and city real estate on a low rate of interest, and on easy payments.

OFFICERS:

Henry C. Paul, President.
Samuel M. Foster, Vice Pres.
Andrew Hoffman, 2nd Vice Pres.
Charles A. Wilding, Secretary.
William Paul, Ass's Secretary.

DIRECTORS:

Samuel M. Foster, Charles S. Bash, George W. Pixley, William L. Mossman, Henry C. Paul, Charles A. Wilding, Andrew E. Hoffman, John C. Peters, William J. Vesey, Louis Fox, John N. Russ, David Studebaker

MASONIC TEMPLE.....

SATURDAY, APRIL 27,
Mystery Supreme! The Great

KELLAR

The astounder of all nations; presenting many extraordinary novelties in the magic art.

A series of new and startling illusions, surpassing anything hitherto accomplished.

Prices—25, 50, 75c and $1.00.
Seat sale Thursday.

The Young Ladies' society of Emmanuel Lutheran church will give a caroms party at the school hall, Wilt and Union streets, Friday evening. The Walther League orchestra will furnish music.

Prof. Nesbitt tonight at Wayne Club. 25 cents admission.

NOTICE!

All persons desiring to claim exemptions on mortgages must file their certificates at the auditor's office this month. Office open every evening this month.

WM. MEYER, JR.,
2216 Auditor.

LADIES.

G. Schmidt, Merchant Tailor, 57 E. Berry street, has a fine line of ladies' cloths for spring suits and jackets. He makes garments to order at lowest prices. 27tf

Wear Dr. Deimel's Linen Mesh Underwear.

Look for the Brand.

A luxury for the price of a necessity. Cool and dry. Conducive to good health.

DEIMEL'S LINEN-MESH UNDERWEAR TRADE MARK

GOLDEN THE HATTER,

COR. CALHOUN AND BERRY.

MASONIC TEMPLE.....

Just One Night,
FRIDAY, APRIL 26,
THE LEADERS,

Primrose and Dockstader

AND THE IDEAL MINSTREL COMPANY OF THE WORLD.

Prices—25c, 50c, 75c and $1.00.
Seat sale Wednesday.

THE ALLEN COUNTY LOAN AND SAVINGS ASSOCIATION, Opposite Postoffice.

PAYS 5 Per Cent. Interest on stock. LOANS MONEY at Low Rates. Is a friend to rich and poor. Assets $600,000

—THE—
Citizens Trust Company,
Cor. Berry and Clinton Sts.
CAPITAL, $200,000.00.
3 Per Cent. Interest Paid on Deposits .....
One Dollar
—AND UP.—
LOANS—Made on farm and City property at low rates.

MASONIC TEMPLE

WEDNESDAY, APRIL 24,
Big Production,

A Jay from Jayville.

Two brass bands and orchestra.
Prices—10, 20, 30 and 50c.

It's a good thing JAVEY'S have it.

Any Old Thing Won't Do.

If you want to clean house right you must have
A new mop, 10c.
A new bucket, 10c.
A new broom, 20c.
A new dust pan, 10c.
A new wall and window brush, 60c.
A new window cleaner, 20c.
A new handy brush, 25c.
New scrub brushes, 5c.

And some window polish to make the glass look bright and clear. We have all these items and the price is low enough to make you smile; in fact, on all such goods our savings for you make large gains.

BOTH PHONES JAVEY'S UP-TO-DATE HARDWARE STORE

APPETITES

Created and Maintained by Vinol.

THAT THE FOOD IS DIGESTED IS ASLO EQUALLY NECESSARY.

We Recommend Vinol as an Appetite Creator.

WE GUARANTEE THAT VINOL WILL AID DIGESTION.

Vinol is the greatest aid to digestion that we have ever known.

It is because Vinol acts so beneficially upon the stomach that it accomplishes so much good.

Vinol contains the active curative principles that are found in cod-liver oil, without any oil or grease.

These medicinal elements act so favorably upon the stomach, that this organ obtains for itself the elements necessary for creating new flesh, muscle tissue and for making rich red blood.

When the stomach acts easily and naturally, a desire is created for good simple food and a good appetite is the sure result.

With cod-liver oil as formerly taken the medicinal elements which it contained were too often unable to counteract the harm that was done by the obnoxious grease that enveloped them.

Now that in Vinol we have those same elements separated from the vile-tasting fat, we have a tonic and rebuilder that is simply marvelous in its action.

The following is a letter that will explain itself:

"This is to certify that I have used six bottles of Vinol, and have found it of great value as an appetizer and tonic in general debility. I have received so much benefit from its use that I gladly furnish this testimonial in order that others may be induced to give it a trial and prove to themselves its recuperative powers."—MRS. ELIZABETH FERRY, Waterbury, Conn.

We want every one in this place to know more about our Vinol, how it cures and what it cures. Certainly the greatest tonic and rebuilder we have ever sold.

We, therefore, cordially invite any one interested to call upon us; and we want all to bear in mind that we will gladly refund to any one who is not satisfied with the action of Vinol every cent they pay for it.

PELLENS & POLSTER,
Pharmacists of Fort Wayne.

Money to Loan to Salaried People.

Salaried people holding permanent positions with responsible and well-established concerns or corporations can get money on their own name without endorsement. No publicity.

Loans also made on furniture, pianos, etc.

Better terms and rates than elsewhere.

Room 3, Arcade, upstairs. Home 'phone 995.

Open Saturday nights from 7 to 8:30.

Attention, Bargain Lovers!

I have made money for others, why not for you? Call and see me about the following property, which I offer for sale:

An eight-room house on Montgomery St. for the sum of..$2,200
A seven-room house and full lot on Lillie St for..... 1,500
Six-room house on Clay St. lot 37x150 ft, for..... ,900
Eight-room house and barn, lot 60x150 ft., St. Mary's Ave 950

Several snaps in south side, vacant and modern improved.

Five and one-half acres with small house edge of city for $1,450, and lots of other bargains. Carriage always ready.

Two houses and lot 75x150 feet, one square off High street, for $1,650.

Val. C. Rocholl,
23 Court Street. Phone 49 Main.

POROUS MESH
UNDERWEAR
C. A. PIENKOWSKY'S

It is Cleanly.
It is Elastic.

It is the coolest underwear you can wear.

The Porous Mesh underwear permits the escape of perspiration and hence the circulation of the blood is not interfered with.

Seidel Bros.,
SOLE AGENTS. 50 CALHOUN ST.

MRS. HANNAH J. MAYO IS DEAD

G. W. LEVERTON EXPIRES AT HIS COUNTRY HOME.

Edward Ducey Succumbs to Pneumonia—Other Deaths and Funerals of the Day.

Mrs. Hannah J. Mayo died at 5 o'clock this morning at the home of her daughter, Mrs. E. A. Stivits, 135 Cass street, at the age of fifty-five years, three months and twenty-five days. Mrs. Mayo has been suffering for some time from a complication of diseases.

She was the widow of the late William J. Mayo, formerly a well-known farmer in Eel River township, who died about six years ago. Two sons and a daughter survive her.

Funeral services will be held from the residence Saturday afternoon at 2 o'clock, Rev. Field officiating.

LEVERTON.

George W. Leverton, a widely-known farmer who resided in the vicinity of Roanoke, but near the Allen county line, died Wednesday night at the age of eighty-four years.

Mr. Leverton has been a resident of Huntington county for seventy-two years. His son, A. P Leverton, is a school teacher in Adams township, this county.

POWELL.

Harvey Powell died at 4 o'clock this morning from consumption at the Allen county infirmary at the age of fifty-one years, three months and twenty-five days. He was unmarried.

Mr. Powell had no immediate relatives in Allen county, but his sister, Mrs. Lottie Replogle, of Hays City, Kas., was with him when he passed away, and has taken charge of the funeral arrangements.

The funeral services will be held Friday morning at 10 o'clock; interment at Prairie Grove cemetery.

DUCEY.

Edward Ducey, bookkeeper for Contractor T. J. Peter, who is constructing the intercepting sewer, died Wednesday evening at Hope hospital from pneumonia at the age of 27 years.

Mr. Ducey was taken ill about one week ago, and attending complications made his case extremely critical from the first. He was a native of Doylestown, O., but during the past yeaer has resided in this city and by his genial disposition made a host of warm friends to whom his death is a distinct personal sorrow. Two sisters, Mrs. F. D. Mason and Miss Anna Ducey, were with the young man as he passed away. His death is the more sad from the fact that his mother is lying at the point of death in her Ohio home.

Funeral services for Mr. Ducey were held this morning at the Cathedral, and at noon the remains were shipped to Doylestown, Ohio, for interment.

FUNERAL ANNOUNCEMENTS.

Nahrwold.—Funeral services of Miss Emelia Nahrwold will be held Friday afternoon at 1:30 from the residence, 29 Wilt street, and at 2 o'clock from Emmanuel's Lutheran church.

Moore.—Funeral services for Engineer George W. Moore were held from the residence on Elm street at 2 o'clock this afternoon under the direction of the Masonic fraternity This evening at 7 45 the remains will be shipped to Newark, Ohio, for interment.

E W Grove

This signature is on every box of the genuine Laxative Bromo-Quinine Tablets the remedy that cures a cold in one day

The venerable Peter Racquet is lying quite ill at the residence of his daughter, Mrs. Gustave Fritz, north of the city.

TO CURE A COLD IN ONE DAY
Take Laxative Bromo-Quinine Tablets. 25c.

Rink Mergel has purchased the Eickhoff property, corner of Dawson and Webster streets, for $5,000.

TO PREVENT PNEUMONIA AND GRIP.
Laxative Bromo-Quinine Removes the Cause.

Born, to Mr. and Mrs. Ertle, of Howard street—a daughter.

HOW TO TELL THE GENUINE.
The signature of E. W. Grove appears on every box of the genuine Laxative Bromo-Quinine.

The large curved plate glass in the south show window of Wolff Bros. broke yesterday. Four of these expensive glasses have broken since the store was remodeled last fall.

We want you to see how much we have that you want.
PATTERSON.

MURDERER HAYES IS HANGED

WALKED TO THE SCAFFOLD UNFLINCHINGLY.

His Crime Was Peculiar and is Known as the "Murder Without a Motive."

Uniontown, Pa., April 25.—Mark Thomas Hayes was hanged here today. He died game and walked to the scaffold unflinchingly.

He was pronounced dead in ten minutes and was cut down shortly after. He had nothing whatever to say. He refused religious consolation of any kind and met death phlegmatically.

The crime which cost Hayes his life was committed July 4, 1899, at the Hill farm, near Dunbar, Pa.

It has frequently been referred to as the "murder without a motive," as Hayes and his victim, William Lowden, had been neighbors and close friends for years. On the night of July 3, 1899, Hayes, Lowden and some others were carousing at the home of William Barnes, a neighbor, over several kegs of beer

About 3 a. m. a quarrel arose between Hayes and Lowden. Hayes went home, but soon returned with a shotgun, and with the words "I will allow no man to call me a coward," shot Lowden dead Hayes afterward claimed that he had no intention of killing Lowden, but was in the act of firing a Fourth of July salute, when his gun was accidentally discharged.

The plea of the defense was insanity and lack of motive.

CORN GIVEN A CHECK.

Chicago, April 25 —Heavy selling of May corn on the board of trade today checked the wild upward tendency of the yellow cereal, which, nevertheless, again broke the high record. Phillips, the bull leader, sold several million bushels during the forenoon, shorts being the buyers. He was credited, however, with taking large quantities of July, which sold at a discount of nearly 3 cents. May, which closed yesterday at 48⅛c, opened today at 47⅞@48½c, rising to 49c, declined to 47¼c and fluctuated violently between that figure and 48c, closing at the later figure, a net loss of ⅛c

Today's news affecting the market was extremely bullish. Receipts were only seventy-two cars and heavy sales for shipment to Europe were reported.

A LECTURE ON SCOTLAND.

"With a Camera Through Scotland" was the subject of an illustrated discourse by Prof. N. Hull Nesbit at the Wayne club last evening. The audience numbered less than 200, and was made up chiefly of Professor Nesbit's former pupils and Fort Wayne citizens of Scotch decent. Professor Nesbit was forced by ill health to take a trip abroad a year ago, and he chose to visit the land of his birth, bonny Scotland. Professor Nesbit visited the principal points of historical interest in the Highlands, where he took many pictures and several hundred of these were thrown on the screen last evening. The most beautiful of these were the views of Loch Lomond and the country in its immediate neighborhood, and views of coast scenery in the "land o' cakes." Professor Nesbit has an inexhaustible fund of humor and his lecture was punctuated with flashes of wit that kept his audience in continual smiles. At the conclusion of his lecture Professor Nesbit read selections from the works of Ian McLaren, in dialect. Professor Nesbit has the degree of M. A. from the Edinburgh university, one of the most famous universities in the world. About two years ago he taught French here in the city.

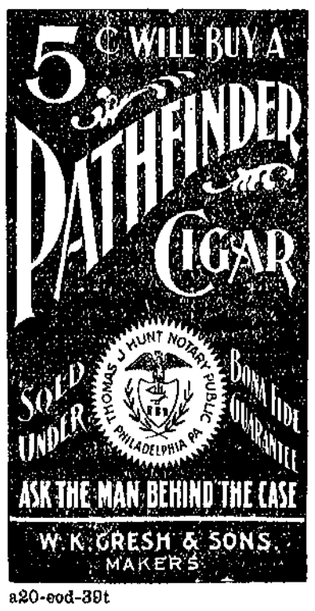

a20-eod-39t

RHOADS, CUT-RATE DRUGGIST.
97 Broadway, saves you 25 per cent. Home Phone 1528. Goods delivered.
Cuticura Soap, 20c; Wine of Cardui, 75c; Miles' Remedies, 75c; S. S. S., 75c; Castoria, 35c; Honey and Tar, 19c.

BAN ON TOLSTOI'S PORTRAIT.

London, April 25.—A dispatch from St. Petersburg says the Russian government has forbidden the exhibition at Moscow of Repine's life-size portrait of Count Leo Tolstoi, representing him in the costume of a peasant and barefooted. When the portrait was recently exhibited at St. Petersburg the public paid unusual tributes to the picture and surrounded it with flowers.

POSTMASTER ARRESTED.

Chattanooga, Tenn., April 25.—Assistant Postmaster Charles H. Drexel, at Tarpon Springs, Fla., has been arrested, according to reports to the postoffice inspector's office here. He is charged with being short in his accounts to the extent of $1,000 and with having dynamited the safe to cover his guilt. Drexel's father is employed in the postoffice department at Washington.

CONGER PROBABLY ABOARD.

San Francisco, April 25.—The steamship Nippon Maru from Hong Kong and Yokohoma has been sighted outside the Golden Gate. Minister Conger is supposed to be a passenger. The steamer will go to quarantine and probably will not dock until this evening.

DEATH OF MRS. SAXTON.

Canton, O., April 25.—Mrs. Marie G Saxton, aunt of Mrs. McKinley, died today. Mrs. Saxton was with Mrs. McKinley at the white house for several weeks after the first inauguration. She was the widow of the late Thomas Saxton, who established the Canton Evening Repository.

STRICKEN WITH PARALYSIS.

Andrew Taylor, a brass moulder employed at the Wabash shops, was stricken with paralysis this afternoon while at work in the foundry He was conveyed to his home in an unconscious condition and latest reports from his bedside indicated that the malady would prove fatal. Dr. Enslen is the attending physician.

This Label

Is found in the best hats made. These hats are found in Patterson's store.

The ladies of the English Lutheran church will give a social in the church parlors, corner of Wayne and Clinton streets, Friday evening. Supper will be served from 5 to 8 o'clock.

PALM SALE.

Beginning April 22nd and continuing until May 1st, special sale of Palms of all varieties, ranging in price from 50c to $5. Souvenirs for everybody at Vesey's Greenhouses, 90 Thompson ave. 25tf

YOU can have that room papered TOMORROW by L. O. Hull, 90 Calhoun street.

Cuckoo Clocks, in all styles, at Dallas F. Green's, Arcade Jeweler

We only handle the good kind.
PATTERSON.

ANYWHERE AND RETURN FOR $1.00.

The Nickel Plate Road announces to the public that on Sunday, May 5th, it will inaugurate its usual summer Sunday excursions for parties of five or more traveling together on one ticket between any two stations on its line within a distance of 100 miles, the cost for which for each individual will be but $1.00. Organize your parties of five or more and enjoy a Sunday outing on the Nickel Plate road. Write, wire, 'phone or call on nearest agent or address C. A. Asterlin, T. P. A., Fort Wayne, Ind.

A25-tu-th-M15&w

Patterson sells the Elgin Shirt for $1.00.

Have fitted glasses for twenty-five years and can fit you. Dallas F. Green, Optician.

YOU can have that room papered TOMORROW by L. O. Hull, 90 Calhoun street.

S. Fieldbleat, 76 Barr street, pays the best price for old clothes. 25-tf

The People's Store.

IT TOOK SO WELL

We Will Keep it up the Balance of the Month.

The 10 per cent. discount to everybody on everything in this big store proved such a success that we will continue to give it during the balance of the month of April.

10 Per Cent. Discount

To Everybody on Everything in this Big Store.

Departments on Main Floor.

Silks and Dress Goods,
Linings and Dress Findings,
Ladies' and Gents' Underwear,
Gents' Furnishing Goods, etc.,
Standard Patterns,
Notions of all kinds,
Ladies' and Children's Hosiery,
Dress Trimmings, etc.,
Shirt Waists and Underskirts,
Gloves and Handkerchiefs,
Soaps and Perfumery'
Ribbons and Laces,
Ladies' Neckwear and Fancy Goods,
Muslin Underwear, Aprons, Etc.,
Corsets and Embroideries,
Books and Stationery,
Baskets and Wickerware,
Traveling Cases, Telescopes, Satchels,
Silverware and Cutlery,
Calicoes and Ginghams,
Table Linens and Towelings.
Wash Dress Goods, etc.,
Muslins, Sheetings, Tickings, Denims,
Outings and Wool Flannels,
Sheets and Pillow Cases,
Umbrellas and Parasols,

10 Per Cent. Discount ...ON... Everything.

Departments on Second Floor.

Curtains and Draperies,
Rugs and Ingrain Carpets.
Linoleums and Oil Cloths,
Window Shades and Curtain Poles,
Tailor Made Suits and Dress Skirts,
Jackets, Capes and Silk Waists,
Ladies' Wrappers, Infants' Hoods, Sacques, etc..
Chinaware and Glassware.
Millinery for Women and Children.

10 Per Cent. Discount.

All goods marked in plain figures. No misrepresentations or scheming. Take your 10 per cent. discount from anything you buy.

The PEOPLE'S STORE.

A Good Start

If you want to get a good start in bicycling, get a good bicycle; that's the best start you can make.

Our '01 Wheels Are Here.

At prices to suit all purses. Our $25.00 wheel is a winner and is guaranteed to stand up. Other new wheels $15.00 up. Big discount given for cash.

Himes & Rosenwinkel,
84 Clinton St. Opposite Postoffice.
Repairing a specialty.

CARDEN SEED
FLOWER SEED
Seed of all kinds true to name. Do not buy cheap package seed when you can get twice as much fresh bulk seed for the same money.

W. D. Henderson,
67-69 E. Columbia St.
'Phone 144, Main.
Green Trading Stamps with all cash purchases.

Columbia
BICYCLES

FOR 23 YEARS

Columbias have satisfied all who have used them for pleasure, exercise or business. Constantly improving year by year, they have long been recognized as the

STANDARD BICYCLES OF THE WORLD.

Lightened construction in combination with important changes and improvements distinguish the

Chainless and Chain Columbias for 1901.

1901 Chainless, $75; Columbia Chain Bicycles, $50; Hartford Bicycles, $35; Vedette Bicycles, $25; 1900 Chainless, $60; Columbia Chain, $40; 1900 Hartfords, $30; Coaster Brakes, $5 extra.

COMPLETE STOCK OF BICYCLE SUNDRIES.

F. M. SMITH & CO. 22 CALHOUN ST.

L. O. HULL,
WALL PAPER

All kinds and Prices. SURE to please you.

90 Calhoun Street.

COPYRIGHT 1900 BY THE PROCTER & GAMBLE CO. CINCINNATI

A CASE OF EXTRAVAGANCE.

YOU never cut off three-quarters of a new cake of soap and throw it away! Yet you pay twice the price of Ivory Soap for a cake of "tinted" toilet soap less than half as large. Your little cake of toilet soap costs you four times the price of Ivory, for it lasts only half as long and costs twice as much. No money can buy purer or better soap than Ivory. If it came in dainty paper, all scented and colored, you would pay fifteen cents for a very small cake of it.

LAD LOST A FINGER.

(Columbia City Post.)

Irvin, the 7-year-old son of Mr. and Mrs. Henry Bowers, who recently moved on the James Stickley farm, east of this city, from Fort Wayne, had the index finger on his left hand amputated at the second joint a few days ago. He got it hurt at Churubusco by being thrown into a bicycle and the injury would not heal up, necessitating amputation. He displayed great courage while Dr. Kling was cutting off the finger.

OTHER FACTORY MAY COME.

In connection with the removal of the Ferrine-Armstrong band saw mills from Huntington to this city, it is also stated that there is a splendid prospect for the bringing of Mr. Perrine's bicycle and gas engine factory to Fort Wayne. The organization of a company for this purpose has been under way for some time, and Mayor Scherer may interest himself in the company at the close of his official term.

TAUGHT IN M. E. COLLEGE.

Miss Matilda L. Mahurin, who died recently at Elkhart, Ind., was for some years a resident of this city. She was born in Miami county, O., November 11, 1827, and came to Indiana with her parents when a girl. She began teaching when a young women, being for a time connected with the Methodist college at Fort Wayne. She went to Indianapolis in 1867, and lived with her sister. Architect M. S. Mahurin, of this city, is a nephew of the deceased.

You Need Money
WE HAVE IT.

$10. $15. $25. $75

Or any amount you may want on your piano, household goods, horses and wagons and other like security, in fact we loan on all kinds of personal property. Everything is left in your possession and you have the use of both money and goods. All our dealings are confidential, upright and courteous. Persons momentarily embarrassed who wish above everything else to avoid publicity are the ones we desire especially to serve. You can have from one month to one year to pay it in and our payments are so small that any one can meet them. You will save money by dealing with us as our rates are the lowest and terms easiest. It will cost you nothing to get our rates.

Indiana Mortgage Loan Co.,
Room 3, Arcade, upstairs. Home 'phone 995.
Open Saturday evenings from 7 to 9:30.

Money to Loan.
—AT—
FIVE PER CENT.
ON FARM AND CITY PROPERTY.
C. B. FITCH,
65 CLINTON STREET.

BEST SET OF TEETH

$12.00 plates for $10.00.
$10.00 plates for $8.00.
SPECIAL OFFER FOR 30 DAYS,
FROM APRIL 1st.

We use the best materials—give the finest workmanship. Fit guaranteed or no pay.

Have you teeth extracted and get yourself a plate while the offer lasts.

No charge for painless extracting when teeth are ordered.

ALSO
22K. GOLD CROWN, $5.00.

Arcade Dental Parlors,
BURKET & BAKER, Mgrs.
Tel. 627 M.

Dr. Jno. J. Ogle, Office with Dr. Gard,
13 West Wayne street; residence, 415 South Calhoun street.
'Phones—Office, 245 Main; residence, 154 South.
All Chronic Diseases made a special study.

DR. R. P. WHITE,
EYE, EAR, NOSE AND THROAT
SURGEON
Office, White National Bank.
GLASSES ADJUSTED.
Room 3 and 4.
Office hours are 9 to 12—1:30 to 4. (Other hours by appointment.) Home phone, office 575, residence 574.

RHEUMATISM

Why go with your body full of pain or be helpless in bed?

WRIGHT'S RHEUMATIC REMEDY

has cured 90 per cent of the persons who have taken it. We guarantee to cure you or refund your money.

Wright's Rheumatic Remedy is no experiment, the test period is passed. Many cases of Rheumatism and Kidney trouble cured by only one bottle of our remedy, taken internally, once in 24 hours. Don't be a burden upon some one. You can now avoid it. Ask your druggist. If he will not supply you send us one dollar for a bottle.

WRIGHT MEDICINE COMPANY,
PERU, INDIANA.

KIDNEY CURE
FOR SALE
BY ALL DRUGGISTS.

F. J. Zimmerly & Co.,
PLUMBING,
STEAM AND
GAS FITTING,
ELECTRIC WIRING.
GAS AND ELECTRIC FIXTURES.
No. 141 Calhoun Street.
'Phone 207.

MONEY TO LOAN.
At lowest rate on furniture, pianos, horses, wagons, carriages, etc., and leave the property in your possession.
Payments arranged on the monthly installment plan to suit your convenience.
All business strictly confidential.
Fort Wayne Mortgage Loan Co.,
Room 2, (2nd floor) 44 Calhoun St., over Mergentheim's Millinery Store. Opposite Court House.

THE EDISON PHONOGRAPH.
All the latest Records.
Vocal and Instrumental
PACKARD MUSIC HOUSE.
120 CALHOUN STREET.
COME IN AND HEAR.

PROFESSIONAL.

DR. MARY WHERY,
PHYSICIAN AND SURGEON.
Office and residence, 26 Madison St.
Specialty:—Disease of Women
Telephone 470; Office hours, 9 a. m. to 3:30 p. m., and 7 to 8 p. m.

LOCAL NEWS.

T. B. Monahan was at Wabash Wednesday.

George Becker, of Bluffton, was in the city yesterday.

Miss Velma Ohneck is the guest of friends in Chicago.

Mrs. Charles A. Wilding is visiting friends in Chicago.

Mr. and Mrs. R. B. Turner have been visiting at Ossian.

Attorney N. D. Doughman was at Columbia City Wednesday.

Dr. Francis McEvoy, of Geneva, was a visitor in the city yesterday.

Mrs. David Myers returned yesterday from a visit in Columbia City.

Professor Sporl, of this city, is organizing a new choral society at Auburn.

Mr. and Mrs. Louis F. Curdes left today for Chicago to attend grand opera.

Mrs. I. Rose, of Pontiac, Ill., and brother, Henry Newberger, are at the Wayne.

Mrs. George Mock, of Bluffton, is in the city for a week's visit with relatives.

Mrs. Emma Coy is the guest of her brother, Frank Iddings, and family, at Kendallville.

Prof. H. A. Popp, of the International Business college, was at Kendallville yesterday.

Mrs. J. D. Maxwell, of Auburn, has been visiting her daughter, Mrs. Dunkel, in this city.

Mrs. R. G. Thompson and guest, Mrs. Hugh M. Kapp, of Bluffton, have gone to Toledo to visit.

The Cheerful Aid society meets Friday afternoon at the home of Mrs. Huffman on West Jefferson street.

O. J. Kover & Son have a force of decorators at work upon the suburban residence of Judge Vaughn at Bluffton.

Miss Bessie Golden has gone to Columbia City, where she is the guest of the families of E. H. Dinkemeyer and James Sharp.

Mrs. E. Burhenn, of Creighton avenue, gave a luncheon one day this week in honor of the birthday anniversary of Miss Jennie Burhenn.

David Jacobs, who underwent an operation at St. Joseph hospital two weeks ago, has recovered and was removed to his home last evening.

Dr. J. W. Autenrith has purchased Dr Rauch's dental practice and will continue the business himself. Dr. Autenrith has been in charge for two years.

Harmony Lodge No. 19, I. O. O. F., will entertain this evening in honor of the anniversary of the fraternity. The function is for members of the order only.

Miss Mamie Haag, daughter of Councilman Haag, and Charles Gebauer, were married last evening by Rev. L. J. Motschman, of Christ's church, at his home.

The Woman's Missionary society of Westminster Presbyterian church will meet at the home of Mrs. Hulse, 477 South Harrison street, tomorrow afternoon at 3 o'clock.

Rev. Louis Rehl, recently appointed pastor of the Fort Wayne M. E. circuit, has arrived in the city and has taken apartments at the home of Mrs. Ridenour, on Lafayette street.

A handsome match box inscribed with the blue label of the Cigarmakers' union and a request that smokers use only union made cigars is being distributed by the Cigarmakers' union.

Bluffton News: "The Fort Wayne Gas company today drilled in a big oil well in Grant county just west of the county line. The well was drilled for a gasser, but it promises to be a productive oiler."

Rev. C. Gross, pastor of Emmanuel Lutheran church, continues to improve at Hope hospital, where he submitted to a surgical operation a short time ago. Rev. Gross hopes to be able to return to his West Jefferson street home early next week.

Hon. J. M. Robinson is announced to address the Sunday club at Kendallville at an early date. The organization is composed of young men and meetings are held on Sunday. It is said the club is doing much in the way of getting young men interested and teaching them good morals.

Mrs. O. N. Heaton entertained a party of about sixty guests at progressive pedro yesterday afternoon. The rooms were beautifully decorated, ferns and carnations being used in profusion. Mrs. Edward White won first prize for games, Mrs. T. C. Warner for points and Mrs. M. J. Blitz for fourteens. Mrs. Heaton was assisted by her sister, Mrs. Carl Yaple.

The "butterfly" party given by Mrs. M. F. Schick yesterday was a very novel entertainment. Butterflies were everywhere and as the guests entered the house they encountered a gate guarded by two little butterflies, Toddie and Marguerite Schick. The rooms were decorated in different colors and the arrangement was very appropriate and pretty. Progressive pedro and dominoes were the games of the day and first and booby prizes were given. First prize for pedro was won by Miss Yetta Meyer and the prize for dominoes went to Mrs. J. F. W. Meyer. Mrs. Fred Tresselt won a handsome prize for games and Mrs. Thomas Lau won the booby. The idea of the entertainment was carried out even in the refreshments, which were delicious.

That's Ayer's

The only Compound Concentrated Extract of Sarsaparilla—
That's Ayer's.
The only Sarsaparilla endorsed by the medical profession—
That's Ayer's.
The only Sarsaparilla with a record of over fifty years of cures—
That's Ayer's.
The only Sarsaparilla that makes rich blood and strong nerves—
That's Ayer's.
The only Sarsaparilla—Ayer's Sarsaparilla.

$1.00 a bottle. All druggists.
J. C. AYER CO., Lowell, Mass.

WARM GREETING FOR PASTOR.

Tuesday evening many members and friends of St. Paul's M. E. church gathered at the home of the pastor, Rev. B. Sawyer, giving the pastor and his estimable family a thorough surprise and a warm welcome in honor of Rev. Sawyer's return to the pastorate for the coming year. The occasion was very enjoyable, and a feature of the evening was the singing of Mr. Watterson. Many tokens of friendship and esteem in the way of the substantials of life were placed upon the pastor's tables, and assurances were given Rev. Sawyer of the continued appreciation and hearty cooperation in his efforts for the upbuilding of the church. Rev. Sawyer expressed his gratitude in a feeling manner.

BAD BLAZE AT BLUFFTON.

Henry Hunsicker's grocery, Emory Church's meat market and Harry Nelson's drug store, at Bluffton, were destroyed by fire Monday night and the loss will approximate $6,000. Both Nelson and Hunsicker were in Fort Wayne with the Knights of Pythias excursion, and arrived home to find their business places wiped out.

Rev. John R. Quinlan, of the Cathedral, went to Chicago on business yesterday.

EXAMINE THEM.

The "Coffee-Never-Hurt-Me" People.

Some famous brain workers have made a welcome discovery along the line of recovery of health by the proper selection of food. Several were of the "coffee-never-hurt-me" kind, but, as an experiment, tried leaving it off ten days, and the use of Postum Cereal Food Coffee in its place. A definite and decided improvement in health is practically certain to attend such a change.

Look carefully into the state of health of the individual who knows that "coffee don't hurt me" and you are almost sure to find some form of physical ail or functional disturbance—perhaps muddy complexion, kidney trouble, liver or bowel disorders, or some form of weakness that shows plainly enough by the cry for relief sent up from some organ of the body.

Why does the dismissal of coffee and the use of Postum bring help? Experiments in artificial digestion show clearly to the scientific investigator that coffee arrests digestion, and according to one authority, allows only 61 per cent. of the food to be digested. That strikes at the very keystone to the arch of health. Failure in digestion means lack of good blood, and therefore a lack of food for the nerve centers. As the nerves control the organs of the entire body one can readily understand that a disorganized nervous system may show effect in any part of the body. Therefore, a removal of the cause will allow nature to right herself. A powerful assistant to nature is Postum Cereal Food Coffee, composed of the albumen, phosphates, gluten, etc., from which nature builds in the delicate tissues of the nerves.

Postum aids digestion without drugging and furnishes a concentrated liquid food as well as a most delicious morning coffee.

If the reader has ever failed to make Postum satisfactorily it will be found that to allow it to boil 15 minutes after boiling commences will solve the problem, as it must be boiled to extract taste, color and food value. It is the only original food coffee with a pleasant coffee flavor. Many imitations of Postum are now upon the market. The only palatable ones thus far tested prove to be made of a low grade of coffee and some other articles, notwithstanding the loud claims that they are "pure."

FOR RENT.

FOR RENT—Elegantly furnished front room at 24 West Berry street. 18-1mo

FOR RENT—Nicely furnished front room, grate and privilege of bath. Apply 373 S. Calhoun St. 20-6t

FOR RENT—One furnished room and three unfurnished rooms for light housekeeping at 177 Griffith St. 10-tf

FOR RENT—Furnished rooms; bath, heat and electric light; with or without board. Inquire 225 W. Main St. 4-10-tf

FOR RENT—Room, with or without board, including bath. Day boarders wanted. Mrs. Keller, 46 W. Wayne. 15tf

FOR RENT—A few desirable residences, will be shown on application. W. E. Doud, over Old National bank. 7tf

FOR RENT—Store room, No. 94 Wells street. Inquire at the Diether Lumber Works, office East Superior street. 18-tf

FOR RENT OR FOR SALE—On easy monthly payments, several 5 and 6-room house. J. F. Bickel, 35 Bank block. 4-24-tf

FOR RENT—Suit of furnished rooms for light housekeeping; two minutes walk from court house; light and fuel furnished. Call 81 E. Washington St. 24-2t

FOR RENT—Cottage of two rooms, furnished for light housekeeping; also furnished rooms for rent. 39 W. Washington street, one square from Calhoun street. 24-tf

FOR RENT—Suite of four or five rooms, nicely furnished for light housekeeping, with private entrance; bath and all conveniences. Call 126 E. Wayne street. 20-6t

FOR RENT—Furnished rooms on first and second floors, with or without board; all modern conveniences; rates reasonable. 27 and 29 East Washington street. 5-1mo

FOR RENT—Nicely furnished suit of front rooms; modern conveniences; central location; suitable for two gentlemen. Inquire at 106 E. Berry St.; same block as city hall. 4-10-tf

FOR RENT—Lodge room can be had by parties desiring it on either Wednesday or Friday evening at very reasonable price; nice dancing floor in same building to rent on any Saturday afternoon or evening. Telephone 1082, new phone. 10tf

FOR RENT—From May 1st to Sept. 1st a large modern furnished residence on W. Wayne St. Parties desire to leave the city for the summer and will give reasonable terms to the right party. W. E. Doud, over Old National Bank. 7-tf

FOR RENT—Room 20x50, south of Aveline house alley, rear of Wellington restaurant; good for shop; storage or other purpose; $10 per month. Apply 24 E. Wayne. Also at No. 9 East Wayne, one front basement room, suitable for office or barber shop and shoe polishing parlor. 17-tf

FOR SALE.

FOR SALE—Six-room house and full 50 foot lot on W. Creighton Ave at $1,650. W. E. Doud, over Old National bank. 7-tf

FOR SALE—Barred Plymouth Rock eggs from scored birds; also Poland China swine. J. C. F. McMaken, Rural Route No. 4, City. 29-6t

FOR SALE—Nice residence and large grounds on Hoagland Ave.; very desirable; want an offer. W. E. Doud, over Old National bank. 7-tf

FOR SALE—Choice building lots on Broadway, Fairfield and Cottage avenues; will build if desired. W. E. Doud, over Old National bank. 7tf

FOR SALE—To close an estate, the property at northwest corner of Lafayette and Washington streets, consisting of two single and one double dwelling. Enquire of Henry Stier at People's Store. 22-6t

FOR SALE—Jersey cows, soon to be fresh; also eggs for hatching from thoroughbred White Wyandotte fowls that are good winter layers. Three and one-half miles north of city on Lima road. Rural Route No. 6. L. D. Elliott. 23-5t

FOR SALE—I have secured patents on a valuable invention in the United States and Canada and have filed application in Great Britain, France and Belgium, and want a partner for Germany and Australia. Can show you a factory in successful operation in Fort Wayne. W. A. McDaniel, inventor, 34 West Superior St. 24-2t

LOST.

LOST—A pair of gold rim spectacles, Sunday morning, between Second street and Lake Shore depot. Finder return to 28 Second street from Calhoun street. A24-tf

Rev. Fred Wichmann, of Gas City, chaplain of the soldiers' home there, was a guest at the episcopal residence yesterday.

WANTED.

WANTED—Girl for general housework. Apply at 185 W. Berry St. 23-tf

WANTED—Everybody to call up Consumers' Ice Co.; both phones 594. m18-tf

WANTED—Will do plain sewing very cheap. Call at 317 Hanna street. 24-6t

WANTED—A girl for housework. Mrs. Horace Marriot, 142 W. Washington St. 4-23-tf

WANTED—Plain sewing or light dressmaking. 171 E. Washington St. Mrs. Brannen. 25-2t

WANTED—A man to learn to repair watches. Call at 98 N. Harrison St., between 9 and 10 a. m. 23tf

WANTED—A second girl; wages $3 a week. Mrs. P. A. Hamilton, S. W. corner Clinton and Lewis. 25tf

WANTED—Ladies to call and get sample bottle of Mrs. Sommers' Remedy for Ladies, 56 W. DeWald street. 4-3-1mo

WANTED—Female attendant, one who will assist in dormitory work. Apply at Allen County Orphans' home. 4-23-tf

WANTED—If you want to borrow money see "ad" on second page, first column. Room 3, Arcade, upstairs. 18tf

WANTED—A good girl for general housework; must come well recommended; good wages. 241 West Berry street. 11-tf

WANTED—Barber; must be first-class; steady job at straight salary. Apply immediately. Wayne Hotel Sanitary Barber Shop.

WANTED—I have opened the cleanest and best upholstering and mattress rooms in the city. F. E. Harman, 181 Calhoun St. 4-6-1m

WANTED TO SELL—Good as new, very cheap for cash, a 5-drawer, drophead Singer sewing machine. Address G. W. M., Sentinel. 1-tf

WANTED—"All who have asthma—sure—take Hirons' Asthma Cure." It relieve and cures hay fever. We just bought 400 bottles. Meyer Bros. & Co. 5-eod-3m

WANTED—Experienced operators on Ladies' Shirt Waists, Good Pay and Steady Work. R. Kirshbaum & Son, 32 W. Maryland St., Indianapolis, Ind. 20-6t

WANTED—Ideas—A cheap device for quickly systematizing letters for offices would pay. W. G. Burns, Patent Attorney, 80 Calhoun St., Fort Wayne, Ind.

FOR RENT OR SALE—Before May 1—Eight-room house; modern improvements; fruits, etc.; in Lakeside. Apply C. M. Gillette, recorder's office, court house. 25-6t

WANTED—A double-bank reed organ action builder; one competent to build any part of the action. Address, Needham Piano and Organ Co., Washington, N. J. 25t6

WANTED—All who have asthma—hay fever—catarrh or cough—to try Hirons' Asthma Cure; it relieves and cures; just bought 400 bottles. Meyer Bros. & Co. 5-eod-3m

WANTED—Lawn mowers sharpened right and reasonable; called for and delivered. Phone 147 S., or address South Side Machine Works, 363 and 365 South Lafayette St. A25 1mo

WANTED—Worthy woman or young lady of good character to distribute sample orders to housekeepers; commission or salary $1.50 per day. National Soap Works, Chicago. 25&27

WANTED—Ladies, consult Mme. Place, M. B. C., in regard to your facial blemishes, 38 W. Wayne St. Electric bath, beauty culture, manicure and hair dressing parlors, for ladies only. 2-28-tf

WANTED—Mrs. Fitzgerald's employment office, 39 W. Washington St., has a number of nice places waiting for girls; good wages. Apply at once. Have a colored coachman with good references. 16-tf

WANTED—Every man, woman and child to call at the Citizens' Trust Company, corner Berry and Clinton, and ask for one of the handsomest banks, furnished to all who desire to save money. Capital, $200,000. Interest paid on deposits. 8tf

WANTED—Cancers, tumors, birthmarks and all morbid growths removed without the use of surgeon's ghastly knife. One application does the work. Cure guaranteed. Dr. Zimmerman, Sanitarium, 38 West Wayne street, corner Harrison, Fort Wayne Ind. 2-28-tf

WANTED—Persons suffering from Coughs, Weak Lungs, Consumption, even Tuberculosis, resulting from La Grippe, or other disease to try Tubercine; C. F. Beyerline, No. 33 Boone street, was permanently cured after suffering with consumption for nine years; Tubercine is highly endorsed by the United States health reports; on sale at 67 East Main street; price $1.00 per bottle. 26-eod-2m

FOR SALE.

FOR SALE—Nearly new nine-room steam heated residence, west end; price cut to $4,500. W. E. Doud. 7tf

FOR SALE—Five-room cottage on E. Creighton Ave.; brick pavement paid; price cut to $1,000. W. E. Doud. 7-tf

FOR SALE—A lot on W. Creighton Ave., 55x150; a very desirable location; price reduced to $850. W. E. Doud. 7-tf

FOR SALE—If you want money on personal security see "ad" on second page, first column. Room 3, Arcade, upstairs. 18tf

FOR SALE—9-room house on Harrison St., near Williams; lot 25x150; price, $2,500; make us an offer. Lennart & Zorbaugh. 3-28-1m

FOR SALE—Nice 8-room cottage; all modern; corner lot; on W. Jefferson St.; price $3,000. W. E. Doud, over Old National bank. 7-tf

FOR SALE—Drug store, complete stock and fixtures; good location; a bargain; established trade. Address, Druggist, care Sentinel. 20-6t

FOR SALE—Frame double house on Lake Ave.; property in fine condition; rents well; will be sold at a bargain. Lennart & Zorbaugh. 3-28-1m

FOR SALE—18 choice lots near the Jefferson street school; first choice can now be had on application. W. E. Doud, over Old National bank. 7tf

FOR SALE—Nice new 7-room house short distance west of Broadway; 30 foot lot; price $2,500. Lennart & Zorbaugh, 81 Calhoun St., second floor. 1-28-1m

FOR SALE—Nearly new, nine rooms, bath and electric lights, on Hanna street, near DeWald; a special bargain, $3,000. W. E. Doud, over Old National bank. 7-tf

FOR SALE—Vacant property on Hoagland Ave.; high and dry; east front; asphalt pavement; near Creighton Ave.; cheap. Lennart & Zorbaugh, 81 alhoun St., second floor. 3-28 1m

FOR SALE—8-room dwelling on W. Creighton Ave., near Webster; bath, closet and gas for fuel and lights; price $2,500. Lennart & Zorbaugh, 81 Calhoun St., second floor. 3-28-1m

FOR SALE—Lot on E. Butler St., size 50x150 feet; lays two feet higher than the sidewalk; one-half block east of Clinton; will sell cheap if taken at once. Lennart & Zorbaugh. 3-28-1m

FOR SALE—Factory sites on E. Columbia St., near the bridge; close to the heart of the city; paved street; fire protection; etc.; or would build a good feed yard on a part of the ground for a good tenant. Apply to Foster Furniture Co. 4-18-1m

FOR SALE—Desirable lot, 100x150 feet, corner Wabash avenue and Humphrey street; will divide to suit purchaser and erect building if desired and sell on easy payments; no commission. Call on Hoosier Mfg. Co., 30 East Berry street. 3-30-1mo

FOR SALE—Two farms, well improved, located in Aboite and Lafayette townships; would take part pay in improved city property; also a number of good improved dwelling property, well located. Call and see us. Schrader & Wilson, 7 Court St., 1st floor. tf

FOR SALE—Building lots; at $100 to $300 each, on very easy payments; situated on N. Clinton St., fifteen minutes walk from the court house and three or four minutes from street car. John H. Jacobs, Spy Run Ave., north of Cenlivre Brewery, west side of the road. 2tf

FOR SALE—Nice cottage, Wabash Ave., $1,400; nice cottage Broadway, near Emmans church, $1,700; nice cottage, Scott Ave., $1,500; small cottage near east yards, two squares from car line, $575. Fire and all other kinds of insurance. 76 Calhoun St. 'Phone 192 Main. G. W. Boerger. 4-9-tf

FOR SALE—Two-story brick store building on W. Main St., 20x150 feet on E. Main St. at a bargain; four acres; good 6-room house on Baker Ave.; 6-room brick house; two lots on Hillside Ave., $900; three Washington Boul. residences; two 7-room house on Holman S. at a bargain; half price lot in Lakeside. J. T. Wagner, Real Estate and Loans, 23 Court St. 1-11-tf

FOR SALE OR EXCHANGE—40 acres in Kolkaska county, Mich.; 160 acres in Nebraska state; 500 acres in Whitley Co., Ind.; 280 acres 9 miles west of city; 63 acres 11 miles east of city; 68 acre tract 8 miles east of city; 10 acres 6 miles west of city; 40 acres 9 miles north of city; also 15 resident properties in city at bargains. B. C. Niswonger & Co., 18 Harrison St., city. 6-26-d-a-w-tf

MONEY TO LOAN—Money to loan at 4½ and 5 per cent., with privilege of partial payments; also money loaned on personal security; property for sale. P. A. & F. P. Randall, Bass block, Fort Wayne. d-wtf

Up-to-Date Go-Carts...

Can be found at

PICKARD BROS.

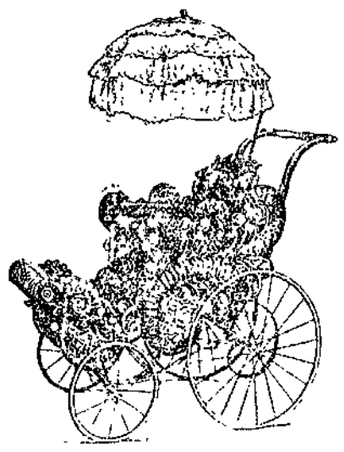

We have secured the agency for the best adjustable Go-Cart made. The automatic drop back and raise front can be adjusted so as to make a flat surface several inches longer than the bottom of a baby carriage, so that in this position it can be used for the smallest baby, or it can be adjusted to a sitting position, suitable for a child of three or four years. This arrangement must be seen to be appreciated.

PICKARD BROS.,

..HEADQUARTERS FOR....

Furniture, Stoves and Chinaware.

The Evening Sentinel.

BY E. A. K. HACKETT.

THURSDAY, APRIL 25, 1901.

AM A MEMBER

TONIGHT.

Commercial Club--Directors' meeting.

Horseshoers--No. 81 meets at Pearl and Harrison streets, second floor.

Teamsters--No. 78 meets at 133 Calhoun street, third floor.

Waist Factory Employes—No. 8766 meets at Berry and Calhoun streets, fourth floor.

Knights of Labor—No. 2315 meets in K. of L. hall.

Electrical Workers—No. 166 meets at 62 Clinton street, third floor.

Board of Works—Meets in city hall.

Lodges—Wayne commandery, Benevolent Legion; Fort Wayne camp No. 656, Royal Neighbors of America; Ben Hur court No. 96; Wayne tent No. 54, K. O. T. M.; Summit City No. 36, A. O. U. W.; Harmony No. 19, I. O. O. F.; Modern American Fraternal Order; Fort camp No. 1656, Royal Neighbors.

Masonic Temple—Week's attractions: Friday night—Primrose & Dockstader's minstrels.
Saturday night—Kellar, the magician.

Lecture—By Rev. W. E. Wight in Berry street M. E. church.

It is announced that Minister Loomis has explained everything to the satisfaction of the state department, including his interviews, public announcements and the like, and that what he has done or advised to be done is just right to a scratch. But it will be noted that Minister Loomis is not going to return to Venezuela.

Gunner Morgan, whom Admiral Sampson opposed for commission in the navy on the ground of social shortcomings, evidently has resolved to be a modern gentleman at whatever sacrifice. He has applied for a divorce and if this doesn't trip up those "twin gaolers of the daring heart, low birth and mean fortune," Gunner Morgan doubtless will have to give it up and mark Sampson's views o. k.

Dr. Leyds, the Boer diplomatic agent in Europe, is reported to have filed a formal protest at the German foreign office against the further supplying of the British government with German arms. What our South African friends hope to or imagine they can accomplish by these useless efforts to stop trade with Great Britain is one of the things no one can find out. The kaiser's government is not likely to interfere with Herr Krupp's trade, any more than Mr. McKinley would meddle with the commerce of American mule dealers.

Representative Babcock, of Wisconsin, is quoted as expressing the opinion that it is the duty of congress to remove the tariff from iron, steel, and all other articles which can be made more cheaply in the United States than elsewhere. Such a course, he holds, is in direct line with republican policy. Perhaps it may be. Next winter we shall probably have an opportunity to observe how completely eminent republicans like Mr. J. P. Morgan and Mr. Hanna agree with the gentleman from the lake country.

A recent royal speculation which has failed was the marriage of Prince Henry of Battenburg to Queen Wilhelmina, the tidy and independent little woman who rules over Holland. Like most princes, Henry of Battenburg had been subsisting right royally on the prospect of precisely the sort of marriage that he made. Now that he has settled down on a life job as prince consort with a royal income and a wife who is always in funds the i. o. u.'s are coming to hand in showers. Like the thrifty and sensible Dutch dame that she is Wilhelmina has notified her liege and his creditors that she will cut the dikes or do some other equally desperate thing before she consents to square a florin of the prince's debts. This will scarcely distress the prince, beyond giving a shock to future expectations, as much as it will the loan-mongers who took a chance on him. A royal debtor is usually a long-shot proposition.

The venerable Li Hung Chang, who has stood in the breach between China and the powers, is reported to be in disfavor with that mysterious person, the empress dowager, who informs him that she will hold him responsible for the consequences of the German punitive expeditions. The western mind is incapable of understanding the Chinese system of responsibility, the government of that country appearance to have the habit of taking credit to itself for everything that goes well, and casting the blame upon others for everything that goes ill. Yet, despite this report those who have followed Li's history in the last few years will not believe that anything serious will befall Li Hung Chang. He has so often been degraded and so often restored to imperial favor as to make these rebukes mere pretenses. It will be remembered that a few years ago he was deprived of his yellow jacket and his peacock's feather—emblems of favor and standing in the Celestial empire. But no sooner had the allied forces reached Pekin than Li was ordered to open the negotiations for peace. To European and American minds his vacillation seems puerile, and despite the difference in the Occidental and Oriental methods of thought, it is difficult to believe that the Chinese government can take itself seriously in affairs of this sort.

A FEW FACTS

About the New Catarrh Cure.

The New Catarrh Cure is a new departure in so-called catarrh cures, because it actually cures, and is not simply a temporary relief.

The New Catarrh Cure is not a salve, ointment, powder nor liquid, but a pleasant tasting tablet containing the best specifics for catarrh in a concentrated, convenient form.

The old style of catarrh salves and ointments are greasy, dirty and inconvenient at the best; the new preparation being in tablet form is always clean and convenient.

The New Catarrh Cure is superior to catarrh powders, because it is a notorious fact that many catarrh powders contain cocaine.

The New Catarrh Cure is called Stuart's Catarrh Tablets, a wholesome combination of blood root, beachwood tar, guaiacol and other antiseptics, and cures by its action upon the blood and mucous membrane, the only rational treatment for catarrhal trouble.

You do not have to draw upon your imagination to discover whether you are getting benefit from Stuart's Catarrh Tablets; improvements and relief are apparent from the first tablet taken.

All druggists sell and recommend them. They cost but 50 cents for full-sized packages, and any catarrh sufferer who has wasted time and money on sprays, salves and powders will appreciate to the full the merit of Stuart's Catarrh Tablets.

MERRY WAR AT ANDERSON.

[Lafayette Courier.]

The Fort Wayne Gas company has been supplying the Citizens' Gas company, of Anderson, five years, getting about 50 per cent of the gross receipts. It now announces a raise of 40 per cent, which the Citizens' company positively refuses to pay, even if the residents have to go back to wood and coal.

THE BEST COLD CURE

is one you can take without interruption to business. One that does not affect the head or hearing like the continued use of quinine. One that cures speedily and leaves you feeling fresh and clear-headed. Such a one is Krause's Cold Cure. Price 25c. Sold by Dreier Bros., cor. Calhoun and Columbia streets.

THE PAN-AMERICAN EXPOSITION

At Buffalo opens May 1st, 1901, and don't forget that the Nickel Plate road is the shortest and most expedient route to Buffalo and will land you directly at the Exposition gates. Rates are in effect April 30th, 1901, and good going or returning on any of our Trio of Daily Express trains. Write, wire, 'phone or call on nearest agent. C. A. Asterlin, T. P. A., Fort Wayne, Ind., or R. J. Hamilton, Agent, Fort Wayne, Ind.

Mch 28-th-tu-&w tjn 1st

The degree team of the Knights and Ladies of Honor, which is composed of twelve ladies, will wear magnificent robes while administering the degrees hereafter. The robes are now in course of construction and are expected to be finished in time for the meeting next week.

CALL ON M'KINLEY

CUBAN DELEGATES VISIT THE WHITE HOUSE.

GREETINGS ARE EXCHANGED

PRESIDENT RECEIVES THEM IN THE BLUE ROOM.

CALL ON SECRETARY ROOT

DINNER TO BE GIVEN TONIGHT AT WHITE HOUSE.

Washington, April 25.—The Cuban delegates began their round of official visits and conferences today, going to the war department at 11 o'clock for the first formal meeting with Secretary Root, and then being escorted by him to the white house for a meeting with the president. At the hotel to accompany them on their rounds were two of the United States army in fatigue uniform, Captain Sawtelle and Lieutenant Overton. Shortly before 11 o'clock the delegates appeared in a body at the entrance of their hotel and were photographed along with the army officers.

Previous to the arrival of the delegation at the war department General Wood entered the secretary's office and was there when the visitors were shown in.

The delegation called first at the office of Assistant Secretary Sanger and then was shown into Mr. Root's private office by Colonel Sanger.

Captain Sawtelle and Lieutenant Overton and Senor Gonzales, secretary of General Wood, were present during the conference at the war department. It is understood Senor Gonzales is a fluent Spanish linguist and he also was asked to be present at the conference at the white house.

About an hour was consumed in a discussion of Cuban affairs in the war department, when the delegation left for the white house.

Secretary Root stated that the discussion of the Cuban affairs with the commission would be considered private and no public statement would be made as to any propositions they might submit or the reply that would be made to them by the president or the secretary of war.

The commission reached the white house at exactly 12 o'clock. They were preceded by Secretary Root, Assistant Secretary Sanger and General Wood, who walked over from the war department, while the members of the commission rode in carriages.

When the latter alighted they were ushered into the blue parlor, where the president, Secretary Root, General Wood and Assistant Secretary Sanger were awaiting them.

The introductions were made by General Wood. The greetings were cordial on both sides and took place through the medium of an interpreter. The exchanges were purely of a formal character.

Senor Diego Tamayo, chairman of the commission, who is a member of General Wood's cabinet, on behalf of the commission made a brief address to the president and the latter responded. Several pleasant things were said on both sides, but there was no discussion in detail of the object of the commission's visit. The exchange of assurances of good feeling in general describes the nature of the interview. The commissioners were with the president scarcely a half hour. Among the senators expected to be present at the dinner which is to be given by the president tonight in honor of the commission are Senator Platt, of Connecticut, the author of the Platt amendment; Senator Lodge, of Massachusetts; Senator Cockrell, of Missouri, and Senator Morgan, of Alabama.

NEWS OF THE POLICE.

The mayor was in a benevolent mood this morning as he ascended the judicial throne at police court. Walter Dodge was the first recipient of executive clemency. Walter is a member of the Creston-Clarke company, which played at the Temple on Tuesday night, and he was unfortunate enough to miss his train. The ghost had walked that evening and while shaking hands with himself Mr. Dodge occasionally crooked his elbow and peeped through the bottom of a glass at various booze emporiums about town. He told the mayor that usually he was a real good boy and that he would like to join his company, which is now down in the gas belt somewhere. The mayor smiled kindly on his suit and told him to depart in peace.

Frank Bube was the next man to be made happy. Frank had been toying with liquor jars until they made him dizzy. He got stuck on some pictures on the bill boards and was having lots of fun with them when an officer came along and ran him in. He explained that he did not know that it was against the law to monkey with the pictures and that as he had never been in trouble before he would like to be let go on general principles. His honor whistled softly and told him to skip.

Some miscreants broke a shoe case at 68 West Main street last night.

The glass in fire box No. 26, corner of Summit and Division streets, was broken by boys last night. Detective Coling is working on the case and thinks he will locate the guilty boys today. The breaking of the glass was not an accident and the mayor says he will make an example of the youngsters if they are apprehended.

A stray horse and wagon was picked up by the police last night and stabled at Reidmiller's barn. Subsequently the owner appeared, identified his property and went away with it.

..At Less than Cost..

Going Out of Business.

A Few of Our Many Bargains.

Rogers' Bros. Tea Spoons, $1.35 a set.
Roger Bro.'s Berry Spoons, $1.25.
$10.00 buys a Gent's Gold Filled Watch with Elgin movement, warranted 20 years by reliable manufacturers.
Ladies' Gold Filled Watches with Elgin movements, $7.65.
Cake Baskets, $1.50.
Butter Dishes, $1.00.
A fine lot of Gent's Gold Filled Chais from $1.00 up.
Ladies' Guard Chains, soldered links, $1.50.
Solid Gold Rings from $1.00 up.
A Fine 8-Day Mantle Clock, $5.00.
Buy them now while the selection is good. You cannot afford to miss this opportunity.

P. Sherzinger,

78 Calhoun Street. Established 1865.

Look for Big Sign in Front of Store.

USE ALLENS FOOT-EASE.

A powder to be shaken into the shoes. Your feet feel swollen, nervous and damp, and get tired easily. If you have aching feet, try Allen's Foot-Ease. It rests the feet and makes new or tight shoes easy. Cures Chilblains, swollen, sweating feet, blisters and callous spots. Relieves corns and bunions of all pain and gives rest and comfort. Try it today. Sold by all druggists and shoe dealers, 25 cts. Trial package FREE. Address, Allen S. Olmsted, Le Roy, N. Y.

It's all in the Quality

When you buy a piece of Wetmore's Best Tobacco you get your value *in good tobacco*. The best Burley leaf grown, the purest flavoring known, carefully prepared and skillfully blended. No premiums can be offered when the worth of the tobacco is all in the quality. Ask your dealer for Wetmore's Best. The tobacco that sells on its merit.

Made only by

M. C. WETMORE TOBACCO CO.,

ST. LOUIS, MO.

The Largest Independent Factory in America.

MANILA STEAMSHIP LINE.

San Francisco, April 25. Private advices to merchants here state that the war department has under favorable consideration for definite action the plan for the establishment of an American line of steamers to Manila proposed by the mercantile interests of this city. The proposition of the various commercial bodies here is that the government guarantee to any shipping firm establishing a line of steamers between San Francisco and the Philippines at least 2,000 tons of freight each month, to be delivered in the Philippines.

Dr. Bull's COUGH SYRUP

Cures a Cough or Cold at once. Conquers Croup, Whooping-Cough, Bronchitis, Throat and Consumption. Quick, sure results. Dr. Bull's Pills cure Constipation. 50 pills 10c.

Another case of beautiful neckwear just received at Patterson's.

Drop us a postal and we will call for, repair and deliver your clock. Dallas F. Green, Jeweler.

50 more trunks received at Patterson's.

A CONFERENCE TONIGHT.

The journeymen carpenters and the employing carpenters will meet jointly tonight to discuss various matters and to effect an agreement for beneficial co-operation. The union will make every effort to induce contractors who have not already recognized the union to do so and to pay the union scale of wages.

Our best advertisements are never printed. They are worn by our customers.

REUBEN S. PATTERSON.

JANGLING NERVES.

Are you irritable? Do you sleep badly? Is it hard to concentrate your thoughts? Is your appetite poor? Do you feel tired, restless and despondent? Try Lichty's Celery Nerve Compound. It will do you more good than anything you have ever tried. Sold by Dreier Bros., cor. Calhoun and Columbia streets.

The Paul E. Wirt Fountain Pens, which are the best, at Dallas F. Green's, Arcade Jeweler.

"Manhattan" and "Star" Shirts at Patterson's.

BIG RUSH. Keep with the crowd and get your souvenirs at Vesey's. 25tf

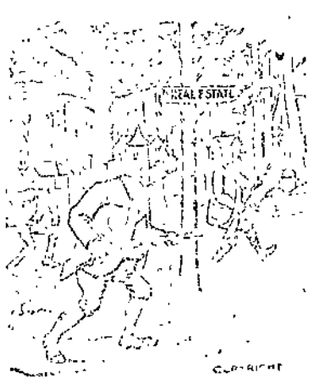

HOUSE HUNTERS.

"THE WOODS ARE FULL OF THEM."

Give over the unnecessary search—call at Louis F. Curdes' real estate office, and from the lists shown you, it's more than likely you'll get just what you want to buy, sell or trade. I act as agent for many excellent properties and will be glad to aid you in every way to obtain a home to your liking.

Louis F. Curdes,

PIXLEY-LONG BLOCK.

Omega Oil

FOR CHILDREN—If your little boy or girl comes home from school or play with a sore throat, the first thing to do is to rub the throat and chest with Omega Oil. There isn't a bit of danger in using it freely, for there is no turpentine or ammonia in it. A whole barrelful of it would not burn or blister the tenderest skin. Children like to have their mothers rub it on them, because it smells so nice and is such a beautiful green color. It is a pure vegetable oil liniment, which does not evaporate, and you must keep rubbing it in until it is all taken up by the pores. Mothers ought to remember that "a stitch in time saves nine," and keep a bottle of Omega Oil in the house all the time. A bottle of it on the shelf is a necessity in every home. It is a protection and safeguard, much the same as a lock on your door. You may not need it very often, but when you DO need it, you need it bad.

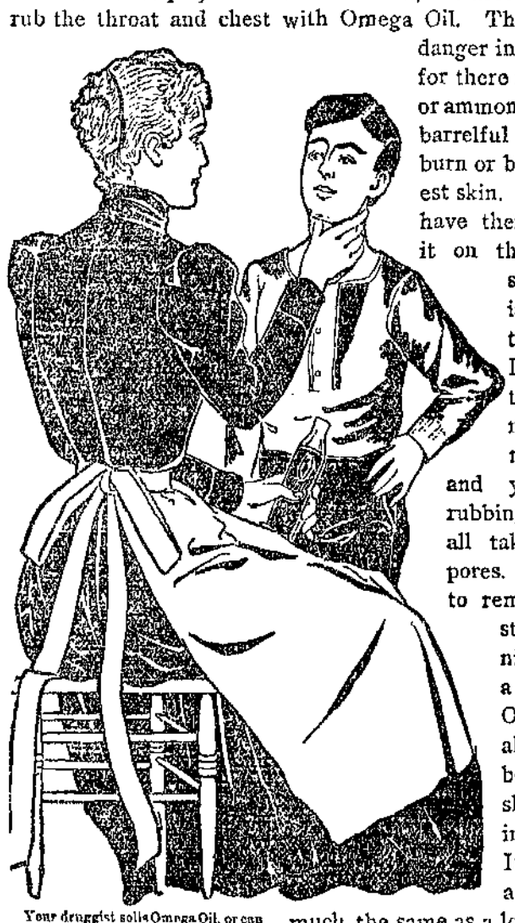

Your druggist sells Omega Oil, or can get it for you of any wholesale druggist. The Omega Chemical Co., 257 Broadway, New York, will mail a bottle, prepaid, for 50c. in cash, money order or stamps. 149

For Spring Wear.....

Just in. All the new, nobby styles in Stiff and Soft Hats. Bring your silver scrip to us. Save 5 per cent on your purchases.

Wm. Meyer & Bro.,

The Gents' Furnishers, 84 Calhoun St.

Making a Long Face

won't help the matter if you have tooth trouble. 'Tisn't necessary either if you give us your confidence and opportunity to examine your teeth—opperate them if necessary. Expert opinion is to be had here free; treatment at very moderate charges.

Don't forget that we have been established in Fort Wayne over eight years and do nothing but high-class work and guarantee it.

Thompson Dental Parlors,

32 E. Wayne St., Corner Clinton.

WHY MRS. PINKHAM

Is Able to Help Sick Women When Doctors Fail.

How gladly would men fly to woman's aid did they but understand a woman's feelings, trials, sensibilities, and peculiar organic disturbances.

Those things are known only to women, and the aid a man would give is not at his command.

To treat a case properly it is necessary to know all about it, and full information, many times, cannot be given by a woman to her family physician. She cannot bring herself to tell everything, and the physician is at a constant disadvantage. This is why, for the past twenty-five years, thousands of women have been confiding their troubles to Mrs. Pinkham, and whose advice has brought happiness and health to countless women in the United States.

MRS. G. H. CHAPPELL.

Mrs. Chappell, of Grant Park, Ill., whose portrait we publish, advises all suffering women to seek Mrs. Pinkham's advice and use Lydia E. Pinkham's Vegetable Compound, as they cured her of inflammation of the ovaries and womb; she, therefore, speaks from knowledge, and her experience ought to give others confidence. Mrs. Pinkham's address is Lynn, Mass., and her advice is absolutely free.

DR. IMAN'S KIDNEY CURE CURES.....

Instant relief for Backache, Bladder and Kidney trouble. For sale at all druggists.

Start the day right DRINK RICHELIEU Java and Mocha Coffee

FOR SALE BY A. R. WALTERS & CO.

Distance Counts for Nothing

With me. I'll ship anywhere

---PETS---

of all description at prices that you'll not complain of.

ANGORA CATS,
DOGS,
BELGIAN HARES,
JAPANESE GOLD FISH,
TALKING PARROTS,
SINGING CANARIES.

I import the best breeds only. Send for catalogue.

HOPE,
29 No. 9th St.
PHILADELPHIA, PA.

RED CROSS PILLS

SAFE, SURE, IMMEDIATE. FOR WOMAN'S RELIEF. LADIES. ARE UNEXCELLED FOR THE REMOVAL OF OBSTRUCTIONS OF LONG STANDING AND THE REGULATION OF ALL FEMALE IRREGULARITIES. RED CROSS PILLS ARE PURELY VEGETABLE AND LEAVE NO BAD AFTER EFFECTS. THEY HAVE THE UNQUALIFIED INDORSEMENT OF EVERY PHYSICIAN FAMILIAR WITH THE FORMULA. MAILED TO ANY ADDRESS IN PLAIN PACKAGES. BOX. ASK YOUR DRUGGIST FOR THE RED CROSS BOOKLET MAILED FREE. VIN DE CINCHONA CO. DES MOINES, IOWA.

FOR SALE BY DREIER & BRO., Cor. Calhoun and Columbia Streets.

YOUNG WOMEN
Take Your Meals at the
Y. W. C. A.,
51 West Berry Street.

Strangers in the city referred to good boarding places. Meals served on the European plan at reasonable rates. Dinner, 11:30 to 1:30. Supper 5:30 to 6:40.

Robert Spice,
PLUMBER, STEAM and GAS FITTER...
48 WEST MAIN STREET.
Office 'phone 261. Residence 1047.

TO COMBINE LINES

HILL INTERESTS TO GET THE BURLINGTON.

IS UP TO THE STOCKHOLDERS

DIRECTORS DECIDE TO SUBMIT QUESTION TO ELECTION.

BURLINGTON $200 A SHARE

THAT IS THE PRICE TO BE MADE FOR STOCK.

Boston, Mass., April 25.—The Chicago, Burlington and Quincy directors, at a special meeting today, voted to submit to the stockholders of the road a proposition from the Great Northern and Northern Pacific railroads to take control of the Burlington. The offer for the Burlington stock is $200 per share for not less than two-thirds of the whole amount, to be paid for in 4 per cent. bonds of the two negotiating roads, the stockholders being given the option of taking part cash.

LOVE'S DREAM IS SHATTERED

B. F. CULLINS BOUGHT A MARRIAGE LICENSE.

Then Took a Precipitous Fall From Grace and is Locked Up for Intoxication.

Instead of basking this afternoon in the bliss of wedded life, as per program, B. F. Cullins is locked up at the police station with a charge of intoxication standing after his cognomen upon the station clerk's sheet.

Cullins took a frightful fall from grace this morning. He was picked up by the police on East Berry street, suffering from the effects of a ponderous jag that had proven unmanageable, and was entirely oblivious to either the woes or the pleasures of this life. A little later the second chapter developed when Mrs. Julia Smith called at the police station to ask official aid in locating Mr. Cullins, whom she feared had met with some dire calamity.

According to the story told by Mrs. Smith to Superintendent Gorrell, she came to Fort Wayne on Monday from Michigan to marry Cullins. Today was the date set for the felicitous ceremony, and this morning the bride-to-be gave Cullins $50 to purchase a marriage license and make other necessary arrangements for the marriage ceremony. She also entrusted to his care two gold watches. Her description of the man tallied with that of the man with the burden, and when Mrs. Smith was taken to Cullin's cell she promptly identified him.

It appears that shortly after purchasing the marriage license Cullins started in on a little preliminary celebration of his marriage, and overestimated his capacity. The two gold watches and $17 of the money were found upon his person. Cullins is said to be in the employ of a picture house and Mrs. Smith says she has known him since last August.

MINOR POLICE NOTES.

Officer Paul picked up a vag on Columbia street this afternoon.

Two hobos were ordered out of the city by Detective Coling this afternoon. One had a pair of crutches and the other navigated by the means of two canes. They were reaping a harvest by playing upon the sympathies of the public.

ABOUT THE COURT HOUSE.

The county commissioners went to Marion township today to inspect bridges.

In the circuit court this morning the arguments in the Cronkhite-Sovine slander case, which has been occupying the attention of the court and jury for the past two days, were made. The suit was the result of a bitter neighborhood quarrel in which nearly all the families in a radius of a mile or more were interested and more or less involved.

Deputy Sheriff Daseler, who was taken ill several days ago while on duty and had to be removed to his home, as reported improving. He is suffering rom a severe asthmatic attack.

Clerk Belot this afternoon received a certified copy of the finding of the supreme court in affirming the circuit court's decision in the case against Mrs. Mattie Hasenfuss for manslaughter. The court holds that the jury in such cases is judge of both the law and the evidence, and the finding stands.

Karle V. Heitz sues for divorce from Lillian Heitz.

The case of James Sutton vs. the G. R. & I. railroad is set for hearing in the circuit court May 20.

In the case of Peter Valentine vs. Conrad Gick, plaintiff is given judgment for $700.

George J. Dorsey, executor of the estate of Martha Dorsey, has filed final report and is discharged.

The case of Benninghoff vs. Case is eing argued in the superior court and will go to the jury at 5 o'clock

In the case of Margaret Kronkheit vs. Amanda Sovine, for slander, Judge O'Rourke this afternoon delivered his charge to the jury and that body has the case under deliberation.

IN JUSTICES' COURTS.

George Underhill was arrested this morning on a paternity charge preferred by a young woman living in the Tenth ward whose name was not given out for publication. The case was continued until Thursday afternoon, May 2, when the preliminary hearing will be had in France's court.

MARRIAGE LICENSES.

Henry W. Ropa and Amanda Neireiter.

William F. Marhenka and Emma Rodenbeck.

Benjamin F. Cullens and Julia Smith.

BOUND FOR TEHEREN.

Never, in the history of present making, has so original and elaborate a gift been made by a subject to his sovereign as the one recently ordered in Washington from the Columbia Phonograph Co., by the Persian minister, for presentation to the Shah of Persia.

This magnificent gift, which was shipper March 21st from the factory of the American Graphophone Co., at Bridgeport, Conn., consists of a multiplex Graphophone Grand and thirty-four barrels of records and blank cylinders.

The machine was built on the model of the one exhibited at the Paris exposition last summer and which attracted the attention and won the admiration of visitors from all parts of the world. It is the most wonderful sound producing mechanism ever constructed and it contains new features, in addition to those embodied in the famous Graphophone Grand. It uses three separate horns, acting in absolute unison with three separate and distinct records, each one of which gives the same loud, pure tone as that of the Graphophone Grand. The combination of all three in unison gives an intensity of volume and sweetness and richness of tone which seem almost beyond belief and results are obtained that is difficult to realize are within the possibilities of sound reproducing mechanism.

One of the interesting features of this precious shipment is that it will complete the last stage of its journey—from Batum to Teheren—on the backs of camels, and it goes without saying that no present that has ever been received at the palace of the Shah created even a small fraction of the interest that will be awakened when this phenomenal instrument, from far away Connecticut, makes its appearance and lifts up its wondrous voices. 25-29

Rome City Sunday service will be inaugurated April 14. Train leaves Fort Wayne at 6:00 a. m. Returning leave Rome City at 7 p. m.

Reading glass, from three to six inches, at Dallas F. Green's Arcade Jeweler.

YOU can have that room papered TOMORROW by L. O. Hull, 90 Calhoun street.

ATTENTION MEN!

G. Schmidt, Merchant Tailor, 57 E. Berry street, has just received a fine line of spring and summer suitings. 27tf

TOLEDO EXCURSION BASE BALL SUNDAY, APRIL 28, WABASH R. R.

The first Sunday game between Fort Wayne and Toledo Western Association Clubs will be played in Toledo on Sunday, April 28th. A special train will leave Wabash Station at 7:30 a. m. and leave Toledo returning at 7:30 p. m. Round trip tickets, $1.00. Telephone No. 6. 20-8t

Broken jewelry repaired, parts replaced and stones furnished. Dallas F. Green, Arcade Jeweler.

ATTENTION.

New and second-hand wheels for sale, also a full line of bicycle sundries, at the Bicycle Hospital,, 249 Calhoun street. 22-6t

Dr. W. C. Sarber, of Argos, is at the New Aveline.

W. L. DOUGLAS $3.50 SHOE UNION MADE

Men's Shoes Worth $5 for $3.50

If you have been paying $5.00 for shoes, a trial of W. L. Douglas $3.50 shoes will convince you that they are just as good in every way and cost $1.50 less. I am the largest maker and retailer of men's $3.50 shoes in the world. I make and sell more $3.50 shoes than any other two manufacturers in the United States. More than 1,000,000 satisfied wearers.

The reason more W. L. Douglas $3.50 shoes are sold than any other make is because they are the best that can be made. They are made of the very best imported and American leathers. The workmanship is the best. They fit like custom made shoes. The style is the best and always up to date. I lead the fashions.

Having the largest $3.50 shoe business in the world, gives me a great advantage in buying leather and materials at the very lowest cash prices. I produce my $3.50 shoes at less expense, because I make so many. I employ the best skilled Union labor that can be secure in the United States. Pay Roll, for Labor only, $18,500 per Week.

I sell direct from factory to wearer through my 63 stores in the large cities, at one profit. The extra middleman's profit that others have to charge I add to the quality, and give to the wearers of W. L. Douglas $3.50 shoes.

The reputation of W. L. Douglas $3.50 shoes for style, comfort and wear is known everywhere throughout the world. They have to give better satisfaction than other makes, because the standard had always been placed so high that the wearers expect more for their money than they can get elsewhere.

It is not alone the best leather that makes a first class shoe—it is the brains that have planned the best style, lasts a perfect model of the foot, and the construction of the shoe. It is mechanical skill and knowledge that have made W. L. Douglas $3.50 shoes the best in the world for men.

Fast Color Eyelets and Rodite Always Black Hooks used exclusively.

FORT WAYNE STORE: 80-82 Calhoun St.

Shoes sent anywhere for $3.75. Catalog free. W. L. DOUGLAS, Brockton, Mass.

We MAKE FRAMES | NEW CENTURY | WE FRAME PICTURES

Wall Papers!

ONLY ARTISTIC LINE.

Prices Low Enough to Suit You.....

KEIL & KEIL,
116 CALHOUN STREET.

DR. TANNER BURIED.

London, April 25.—The remains of Dr. Charles K. D. Tanner were interred quite privately in Kensal Green cemetery this morning. Scarcely a dozen persons were present. The nationalists, who were expected to attend in force, were entirely excluded from the ceremony owing to a disagreement with Dr. Tanner's sister, who privately advanced the ceremony two hours. Later in the day, however, large numbers of nationalists visited the grave, on which wreaths from Thomas Sexton and others were deposited.

The largest exclusive furniture store in Indiana.

Go-Carts of Real Worth.

Go-Carts in such variety and at such low prices that you can't help but be more than satisfied. Prices range from $6.00 up to $25.00, and we guarantee the quality, durability and style just as we do everything else in this quality store.

The Pape Furniture Co.
26 to 30 EAST BERRY ST
THE QUALITY STORE.

Nathan Rothschild has gone to Chicago on a business trip.

Hon. T. R. Marshall, of Columbia City, is in the city.

RURODE'S.

A Good ...Combination...

We Sell Linens

All the year round—people buy linens all the year round. That is why we keep our linen stock up to the top notch at all seasons. Just now it is unusually attractive. We have just received a very choice line of fine linens that are works of art. You will appreciate them and the combination of quality and price will surely please you.

72-inch Table Damask in new and beautiful patterns, splendid values at 75c, $1.00, $1.25, $1.35, $1.50 and up to $2.50 a yard.

Napkins to match all patterns.

Pattern Cloths in fine Damask, new and elaborate designs in all sizes, from $1.50 to $20.00 each. Napkins to match all designs. Something new and very handsome. Embroidered Linen Sheets and Pillow Cases, hand embroidered and hemstitched.

Our showing of all grades of Damask, Napkins, Towels, Doylies, Lunch Cloths, etc., is exceedingly attractive and we have never offered better values.

Wash Dress Fabrics.

Every day adds attractiveness to this department. The showing of summer dress materials has no equal, all that is new and stylish will be found here at prices that makes selection easy. Good values that find quick buyers, designs and delicate coloring, that cannot be surpassed. See these special values.

Dresden Jaconet, in many beautiful patterns, sheer and serviceable, 10C A YARD.

Dirigo Batiste, a fine fabric in a great variety of Foulard designs in pretty colorings, 15C A YARD.

Foulard De Soie, looks like Silk, but made from Mercerized Cotton, 15C A YARD.

Fine Dimities in dainty styles and beautiful color combinations, 15C A YARD.

Dotted Swiss Mull in Lace Stripe effects, very pretty and stylish, 15C A YARD.

Window Batiste, a Sheer Corded Fabric, choice in style and coloring, 18C A YARD.

Irish Dimities, the real imported article, unequaled for dainty designs and wearing qualities. Over 100 patterns to choose from. 25C A YARD.

GOING TO FIX UP A LITTLE THIS SPRING? The house needs a little brightening at this season. New Carpets, perhaps, or Curtains, or a rug or two, something to liven the half-worn look of things. If you buy right, a little money goes a good ways. You can't go wrong if you buy here. Our stock of CARPETS, RUGS, CURTAINS AND DRAPERIES is complete and priced right.

The Rurode Dry Goods Co.

Wear Dr. Deimel's Linen Mesh Underwear.

Look for the Brand.

A luxury for the price of a necessity.

Cool and dry. Conducive to good health.

GOLDEN THE HATTER,

COR. CALHOUN AND BERRY.

—THE—

Citizens Trust Company,

Cor. Berry and Clinton Sts.

CAPITAL, $200,000.00.

3 Per Cent. Interest Paid on Deposits ....

| One Dollar |

—AND UP.—

LOANS—Made on farm and City property at low rates.

BULK GARDEN SEEDS

Fresh and Reliable

FLOWER SEED.

Largest Variety in the City.

LAWN GRASS SEED.

Cheaper than Sod.

Bulbs, Roots, Tubers. Everything in the seed line at

BASH'S SEED STORE.

Rev. J. S. Ainslie, of Chicago, will be in the city Sunday to officiate at the funeral services of Mrs. Adaline M. Root, and it is probable that Rev. Ainslie will occupy his old pulpit at Plymouth Congregational church at the morning service.

THE ALLEN COUNTY LOAN AND SAVINGS ASSOCIATION. Opposite Postoffice

PAYS 5 Per Cent. Interest on stock. LOANS MONEY at Low Rates, Is a friend to rich and poor. Assets $600,000

The Matchless Superiority

of Mautner's tailored suits arises from the masterful way the garments are cut, and the sterling excellence of the workmanship. Our suitings include every weave and pattern that fashion demands and that good taste suggests. Every week's steamers bring still newer suiting novelties for Mautner's patrons.

I. Mautner & Co.

·32 CALHOUN ST·

The Evening Sentinel.

THURSDAY, APRIL 25, 1901.

OUR TELEPHONES.

Business Office............... 173
Editorial Rooms............. 650

THE WEATHER.

Chicago, April 25—Forecast for Indiana—Fair tonight and probably Friday; variable winds.

LOCAL LINES.

Mrs. Josephine Heit, of 190 Griffith street, who has been quite ill, is now improving.

Mrs. Phil Tremmel, of Van Wert, is in the city the guest of Mr. and Mrs. F. J. Miller.

Mr. and Mrs. Ed Martin, of 46 John street, have returned from a ten days' visit at Valparaiso.

Mrs. A. J. Nickell and daughter, Miss Edith, of Lake avenue, go to Chicago on Saturday to attend grand opera.

Hon. T. E. Ellison has been confined to his home on West Wayne street by illness for several days, but is now improving.

The ladies' thimble social of Wayne street M. E. church will be held Friday afternoon from 2 to 5, at the residence of Mrs. Anna Morris, 52 East Jefferson street.

The Ladies' society of the First Presbyterian church will be entertained at the home of Mrs. Henry J. Miller, 268 West Washington street, Friday afternoon from 2 to 5 o'clock.

There will be a mass meeting of the men of the Cathedral congregation in Library hall on Sunday evening at 7:30 to consider an important matter in connection with the church.

PINE APPLES, ORANGES, LEMONS AND FRESH VEGETABLES.

Extra Large Ripe Pine Apples, 18c each.
Mediterranean Sweet Oranges, 20c dozen.
Large Navel Oranges, 35c dozen.
Fine Wax Lemons, 20c dozen.
Cape Cod Cranberries, 10c qut.
Choice Apples, 25c and 40c peck.
Bermuda Onions, 12c qut.
Florida Tomatoes down to 10c lb.
Grand Rapids Lettuce, 15c lb.
Fresh Cincinnati Spinach, 20c pk.
Also Asparagus, Wax Beans, Pie Plant, New Beets, Radishes, Onions, Cucumbers, New Potatoes and Florida Cabbage.

WHITE FRUIT HOUSE.

Have your eyes tested and valuable information, free. Dallas F. Green, Expert Optician.

Wear Patterson clothing.

FINEST CORN FED BEEF.

Best Boiling Beef, 5c to 7c lb.
Beef Shoulder Roasts, 8c lb.
Sirloin Steaks, 12½c lb.
Juicy Cuts Round Steak, 11c lb.
Best Cuts Shoulder Steak, 8c lb.
Fancy Rolled Corn Beef, 7c lb.
Fresh Pork Chops, 10c lb.
Kettle Rendered Lard, 10c lb.
Sugar Cured Picnic Hams, 8c lb.
Best Sugar Cured Hams, 12c lb.

GREATEST GROCERY CO.,
Elektron Building. Phones 315-378.

YOU can have that room papered TOMORROW by L. O. Hull, 90 Calhoun street.

He needs a Watch Fob. We have them for sale. Dallas F. Green, Arcade Jeweler.

Great bargains during the Palm Sale at Vesey's. 25tf

90c Value for 50c.

This spring we are selling an all-wool knee pant with double seat and knee at 50c

REUBEN S PATTERSON.

We get trade by selling best goods.
PATTERSON.

BEST COUNTRY BUTTER DOWN TO 20c lb.

Good Jar Butter, 12c lb.
Fresh Country Eggs, 11c doz.
Finest Creamery Butter, 25c lb.
Finest Oleomargarine, 16c lb.
Kettle Rendered Lard, 10c lb.
All City Brands Flour, $3.75 bbl.
Rock Creek Favorite, $3.60 bbl.
Best Michigan Potatoes, 40c bu.
New Bermuda Onions, 8c lb.
New Southern Cabbage, 4c lb.

GREATEST GROCERY CO.
Elektron Bldg. 'Phones 315-378.

OPENING.

On account of not all the souvenirs arriving in time, the opening will be extended until Friday and Saturday, day and evening.

GREEN STAMP CO.

TOO LATE FOR CLASSIFICATION.

WANTED—Good girl for general housework; small family. Inquire 171 East Berry street. 25-3t

Miss Floy Haines, of Avilla, is in the city.

J. W. Draper, manager of the electric light plant at Ligonier, is a guest at the Wayne.

Rev. F. Boccard, of Columbia City, and Rev. A. Buechler, of Goshen, were in the city yesterday on a visit to Bishop Alerding.

A. C. F. Wichman and family, of 183 East Jefferson street, will leave on Saturday for St. Louis, where they will take up their residence.

A force of electricians of the Edmunds Electric company went tot Kendallville today to wire the residence of Banker Jacobs, of that town.

The leading local attorneys today received notices from New York of the admission to partnership in the law firm of Dill & Baldwin of John W. Griggs, late attorney general.

142.50

FIFTH ANNIVERSARY SALE.

This is the 2½ Per Cent of Our Cash Sales, Which We Donate in Equal Shares to the Various Orphan Asylums as a Result of Our Fifth Anniversary Sale.

In tendering this offering to the fatherless ones we we cannot refrain from expressing our sincere thanks to our patrons who assisted us in making this donation. We believe our anniversary celebration has not been without fruit and we are sure the little ones benefited will remember our patrons' generosity. We are deeply grateful to the pedple who assisted us in making the orphans happy and our anniversary memorable, and we desire to give the assurance that we will always bear their kindness in mind.

Our anniversary sale has made us many new friends and we will continue to endeavor to please and retain their good will and to merit the confidence of the people of Fort Wayne and vicinity so liberally and generously expressed in every way.

WOLF & DESSAUER,
70 and 72 Calhoun St.

NOTICE!

All persons desiring to claim exemptions on mortgages must file their certificates at the auditor's office this month. Office open every evening this month.

WM. MEYER, JR.,
2216 Auditor.

LADIES.

G. Schmidt, Merchant Tailor, 57 E. Berry street, has a fine line of ladies' cloths for spring suits and jackets. He makes garments to order at lowest prices. 27tf

GRAND OPENING PAN-AMERICAN EXPOSITION

At Buffalo May 1st. The Nickel Plate road will sell tickets at one fare plus $1.00 for the round trip on trains due at Buffalo at 4:45 p. m., April 30th, 2:05 a. m. and 7:35 a. m., May 1st, 1901, good to return for five days. Write, wire, 'phone or call on C. A. Asterlin, T. P. A., Fort Wayne, Ind., or F. L. Twining, agent, Fostoria, Ohio, or R. J. Hamilton, agent, Fort Wayne, Ind. 23-6t

MONEY TO LOAN

On Real Estate or Personal Security. C. F. Pfeiffer, Rooms 6-7, Bass Block. 2tf

MONEY! MONEY! MONEY

REDUCED RATES

The Tri-State Building and Loan Association has reduced its rates to borrowing members.

THIS MAKES THE NEW PLANS THE Cheapest INSTALLMENT PLAN offered to the borrowing public. You cannot afford to borrow on any other plan.

Call at office for particulars.

INVESTMENTS.

Interest paid on any amount deposited with the association if left 60 days.

Tri-State Building & Loan Ass'n.,

Cor. Berry and Court Street.

U. S. Stamps

Dr. Thompson does first-class dentistry and gives U. S. Trading Stamps.
No. 30 E. Wayne St.
John H. Schaefer, 143 W. Third St.
B J. Ross, Cor. Maiden Lane and Main St.
Joseph Loos, 340 S. Calhoun.
W. H. LaTourette, 27 W. Columbia St.
D. E Maxwell, Cor. Cottage and Indiana Ave.

Absolutely Harmless. Cures on the Spot.

BROMO-PEPSIN

"Note the Word Pepsin."

CURES Headache, Sleeplessness, Indigestion, and Nervousness.

All Druggists, 10c, 25c and 50c.

The Whiteley Exercisers

DRIVE AWAY THAT TIRED FEELING.

Promotes Perfect Physical Development.

Recommended by all physicians for man, woman or child.
PRICE, $2, $3 AND $4.

Ranke & Nussbaum.

Fort Wayne Trust Co

CAPITAL, $200,000.00.

CORNER MAIN and COURT STS.

Pays 3 per cent. interest on certificate and book deposits of $1.00 and upwards.

Loans money on farm and city real estate on a low rate of interest, and on easy payments.

OFFICERS:

Henry C. Paul, President.
Samuel M. Foster, Vice Pres.
Andrew Hoffman, 2nd Vice Pres.
Charles A. Wilding, Secretary.
William Paul, Ass't Secretary.

DIRECTORS:

Samuel M. Foster,	Andrew E. Hoffman
Charles S. Bash	John C. Peters
George W. Pixley,	William J. Vesey
William L. Moellman,	Louis Fox,
Henry C. Paul,	John B. Reuss,
Charles A. Wilding	David Studebaker.

DENTISTRY.

DENTISTRY.

Painless Dentistry. Warranted Work. Moderate charges. Get the best

U. S. Dental Parlors,

Drs. J. A. & J. W. Williams, Mgrs
'Phone 1175
98 Calhoun St.

A Gold or Silver Thimble for her at Dallas F. Green's, Arcade Jeweler

On next Wednesday there will appear in this city an exhibition that for novelty, uniqueness and surprising features has never been excelled. THE SIPE EDUCATED ANIMAL AND LILLIPUTIAN SHOWS carry this season to properly present in a magnificent manner absolutely the largest educated animal exhibition on the face of the globe one hundred and eighty-five ponies, two hundred and fifty dogs, two hundred monkeys and an aviary of rare birds. In addition to the above a menagerie of Lilliputian strange beasts from the jungles of the unknown world. Collectively this aggregation represents a novelty never before attempted by any other amusement enterprise. Lilliputian Roman hippodrome races and Olympia sports, whirlwind acrobats and performers of every description are reproduced in miniature and correctly given. Promptly at 10 o'clock on Wednesday a magnificent street pageant will pass through the principal streets of this city, and the generous public will have an opportunity of gaining an idea of the size and magnitude of this show. Ladies and children are earnestly requested to attend the afternoon performances, thus avoiding the crowds, which invariably appear at the evening show.

Have more Watch Chains than we need. Buy one. Dallas F. Green, Arcade Jeweler.

NOTICE TO TAXPAYERS.

Inasmuch as May 6 next will positively be the last day for the payment of city and county taxes without the penalty imposed by law, I will keep the office open next week, beginning with Tuesday, April 30, from 7 until 9 o'clock p. m., for the receipt of taxes in order to accommodate people engaged during the day.

J. H. ROHAN,
County Treasurer,
April 22, 1901. d23-7t-w1t

Lemaire Opera Glasses are the best. In pearl or black at Dallas F. Green's, Arcade Jeweler.

ANOTHER .....

Consignment Sale

At Wayne Dry Gonds Co.

The following message was received from one of the best SUIT and CLOAK manufacturers with whom we deal:

"Will ship you on CONSIGNMENT for fifteen days, 1-3 OFF OUR REGULAR PRICE, an elegant assortment of Silk Dress Skirts, tucked and applique effects. Also a handsome line of Ladies' Suits on same terms and conditions. Wire us if you can handle them."

Our answer was, "forward goods at once."

Wayne Dry Goods Co., is obtaining a reputation among large dealers, as being a good channel through which to let out, at this point, good goods at a low price.

As it is an arrangement in which we incur no risk or loss, and as there is in it a big profit to our trade and some for ourselves, we are very glad of an opportunity to accept these flattering propositions.

The Sale Opens Today, Thursday Morning and Continues Until Further Notice.

Now is the time, at the very beginning of the season, to get a bargain in an elegant Suit or Silk Dress Skirt.

You will also be interested in the $1 00 COLORED VELVETS, sent us to sell at 47c a yard.

Milliners should make a note of this item.

WAYNE DRY GOODS CO.,

96 Calhoun Street.

MASONIC TEMPLE........

Just One Night,
FRIDAY, APRIL 26,
THE LEADERS,

Primrose and Dockstader

AND THE IDEAL MINSTREL COMPANY OF THE WORLD.

Prices—25c, 50c, 75c and $1.00.
Seat sale Wednesday.

MASONIC TEMPLE........

SATURDAY, APRIL 27,
Mystery Supreme! The Great

KELLAR

The astounder of all nations; presenting many extraordinary novelties in the magic art.
A series of new and startling illusions, surpassing anything hitherto accomplished.

Prices—25, 50, 75c and $1.00.
Seat sale Thursday.

Dr. Bulson,

Office and Residence, 55 West Wayne Street,
FORT WAYNE.
PRACTICE LIMITED TO DISEASES OF
EYE, EAR, NOSE AND THROAT.
GLASSES ADJUSTED.

MASONIC TEMPLE

One Week, Commencing

Monday, April 29,

Special Engagement of

FENBURG STOCK CO.,

In a grand repertoire of famous New York scenic productions. Opening performance Monday—Hal Reid's great play,

"KNOBS 'O TENNESSEE."

7—BIG SPECIALTIES—7
Prices—10, 20 and 30c.
Seat sale Saturday.

CUT THIS OUT.

This coupon and 15 cents will entitle any lady to the best seat for Monday night, if exchanged before 5 p. m. Monday.

J. C. Peltier,

Undertaker and Embalmer,

NO. 17 W. WAYNE ST.

Try The Sentinel Want Columns.

"It's a good thing SEAVEY'S have it."

"There's the Rub."

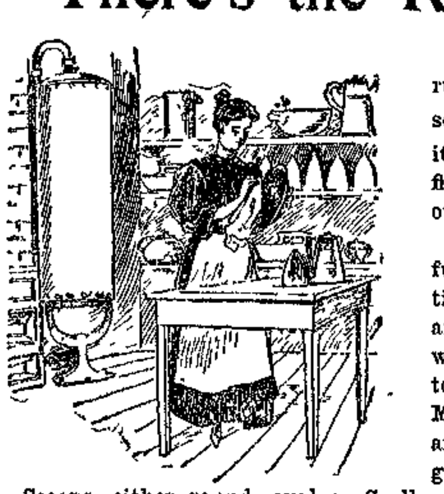

The tin wasn't honest and the iron rusted through and no amount of scouring would make it right. When it comes to kitchen utensils we try first to buy right and you soon find out whether or not we sell right.

Everything in the line of house furnishings is here for your inspection before making your selection and purchase. Some novelties in the way of housekeeper's aids are Saratoga Fry Baskets, Fancy Pudding Molds in melon shape, also round and fluted; Vegetable Cutters for garnishing salads, etc.; Vegetable Scoops, either round, oval or Scalloped. And another item: Our new Stoneware Pots for preparing that favorite dish, "Boston Baked Beans." The latest novelty in kitchen furnishings. We sell them, and every sort of "good thing" that the housewife may want.

BOTH PHONES 149 SEAVEY'S UP-TO-DATE HARDWARE STORE 912 W. MAIN ST.

NEWSPAPERARCHIVE®.COM

WEATHER INDICATIONS.

FAIR TONIGHT, PROBABLY FRIDAY.

The Fort Wayne Sentinel.

NOTHING EXCEPT THE MINT CAN MAKE MONEY WITHOUT ADVERTISING.—GLADSTONE.

ESTABLISHED 1833. FORT WAYNE, IND., THURSDAY, APRIL 25, 1901. PRICE TWO CENTS.

RIVER IS BOOMING

OHIO IS GOING MUCH ABOVE PREDICTED STAGE.

MUCH DAMAGE NOW FEARED

SIXTY-FOOT MARK LIKELY AT CINCINNATI.

FLOOD IS BEING AUGMENTED

YOUNGSTOWN IS SUFFERING FROM GREAT FRESHET.

Cincinnati, Ohio, April 25.—At 2 p. m. the river here was 58.9 feet and rising half an inch an hour.

SITUATION MUCH WORSE.

Cincinnati, O., April 25.—The flood situation in this part of the Ohio valley is much worse today. It was not only expected that it would reach its limit today here and up the valley, but also that it would not exceed fifty-eight feet at Cincinnati, or eight feet above the danger line.

It passed the stage of fifty-eight feet here last midnight and the condition for almost 200 miles up the river is equally disappointing. The rise here yesterday afternoon was at the average of half an inch per hour, but during the night the average rate of rising increased owing to rising tributaries below the Kanawha, especially the Big Sandy, which had previously been falling.

While the limit of the present flood may be reached today, it is feared that the new conditions may keep the river about stationary until there might be a second flood. The worst conditions are reported at Huntington, Cattlettsburg, Ironton and Portsmouth and the smaller places in that district have reached the point of great distress.

The total rise of the Ohio river here from midnight until 10 a. m. was seven-tenths of a foot, when the stage was 57.7. As the river is still rising as far up as Cattlettsburg, and as the Kanawha at Charleston is again rising, the inference is reasonable that the rise cannot be checked before tomorrow, by which time it may reach a stage of 60 feet or over.

At Ironton the Ohio river is still rising slowly. The Oliver hotel stands two feet in water and probably a score of business houses have water on their floors to the depth of a foot or less. At least 1,000 men are out of work.

Hanging Rock, three miles below Ironton, is inundated and all industry supended, while Coal Grove, four miles above, is similarly affected.

ALL RECORDS BROKEN.

Youngstown, O., April 25.—The Mahoning river this morning broke all records for high water, being twelve inches above the greatest flood ever known in the valley, and is still rising an inch an hour.

Through the city the river is a mile wide and has swept away everything loose within reach. The pumps at the water works have been working under water since last night and if a break in the machinery occurs the city will be at the mercy of the elements. During the night the firemen were active with boats rescuing citizens from the submerged dwellings.

The Pennsylvania freight depot is entirely surrounded by water and traffic is blocked until the flood recedes.

During the night a washout occurred on the Erie between here and Sharon, and passenger trains are being run over the main line from Shenango to Leavittsburg.

SUSPEND RAILWAY SERVICE.

Washington, April 25.—All railroad service on the Hocking Valley railroad between Pomeroy and Gallipolis, Ohio, has been annulled owing to the floods, and the postoffice department has authorized the establishment of temporary steamboat mail service between these points to meet the emergency.

DAMAGE OF FLOOD PAST.

Sharon, Pa., April 25.—The Shenango river reached its highest stage at midnight and is now receding. All danger from the flood has passed.

On account of high water at Nashua, all passenger trains on the Erie and Pittsburg railroad are stalled. The tracks are covered with at least two feet of water and the fires in locomotives were extinguished when an attempt was made to cross the wide expanse of water.

INDICTED THE WRONG MAN.

The grand jury on Tuesday returned a true bill against a party named in the indictment as Curtis Allen, and it was stated that he was a waiter in Pearse's restaurant. The publication of this fact did a grave injustice to Mr. Allen, who is a restaurant waiter, but is not the person the grand jury indicted. The grand jury was misinformed as to the name of the party they wished to indict and against whom the evidence was directed. A stranger whose name is not known even to Mr. Pearse was employed by him for a day and the aforesaid stranger ran away with $20 of his money, and it was the stranger and not Mr. Allen who was indicted, although Mr. Allen's name unfortunately by a mistake was placed in the indictment.

GAS JET IGNITED CURTAINS

LADIES' EMPORIUM BADLY DAMAGED BY FIRE.

Calhoun Street Blaze Wednesday Night at First Thought to Have Been Incendiary.

The Ladies' Emporium, a fancy goods establishment at 130 Calhoun street, was damaged to the extent of several hundred dollars by a blaze which was discovered at 10:30 o'clock Wednesday night.

The building is a one-story frame structure owned by Mrs. Mary A. Graffe, while the store is the property of Mrs. Minnich. When the firemen reached the scene the interior was ablaze, but prompt work saved the structure, though the stock of goods is badly damaged, and the loss can not yet be ascertained.

The fire was burning at two points, and this led Chief Hilbrecht to believe that the blaze was of incendiary origin. Officer Richardson in his report, however, ascribes the cause to a lace curtain having been blown against a gas jet by the draught which came in through the partially opened transom. The fire was discovered by a young man who was passing, and he at once turned in the alarm. Mrs. Minnich, the owner of the store, is out of the city.

FIVE MEN VICTIMS OF ONE

G. E. BRAINERD'S DEADLY WORK IN PORTLAND, ME.

Five Men Working in a Telephone Exchange Fall Before His Deadly Revolver.

Portland, Me., April 25.—One of the bloodiest tragedies in the history of Portland, in recent years, occurred yesterday afternoon on the fourth floor of the building occupied by the New England Telephone company. The principal actor in the affair was George H. Brainerd, a foreman electrician, who has been employed by the company for almost twenty years. For some unknown reason and without the slightest provocation, while chatting with his fellow-workmen, he whipped out a thirty-eight-caliber revolver and opened fire on the party around him. He was evidently an expert marksman, for in a brief space of time he killed one man outright, fatally wounded another man, and probably fatally wounded two others. Then he made an attempt to kill Deputy Marshal W. A. Frith, when the officer tried to place him under arrest.

The man who was killed outright was I. H. Farnham, of Boston, the electrical engineer of the New England Telephone company. Earle Buxton, another victim, died in the hospital last night. Elmer Z. Lane, of Mechanic Falls, and James Wadsworth, of Lewiston, are believed to be fatally injured.

The only charitable motive that can be assigned for the crime is insanity, yet neither before nor after the tragedy did Brainerd exhibit any marked evidence of mental derangement. The men in the tragedy were employes of the telephone company and, excepting Mr. Farnham, were engaged in installing a new exchange system on the upper floor of the building. There were fourteen men in the crew and Brainerd had charge of the work.

A JEFFRIES-RUHLIN MATCH.

San Francisco, April 25.—The National Sporting club announces that it has matched Jeffries and Ruhlin for a fight in this city during July or August.

FIGHT IN BULACAN

A PARTY OF FILIPINOS MET AND DEFEATED.

INSURGENTS SUFFER LOSS

GENS. MORRES AND MORALES THEN SURRENDER.

ARMY SWINDLERS PUNISHED

PEACE VERY BACKWARD IN ALBAY PROVINCE.

Manila, April 25.—4:30 p. m.—Captain James H. McRae, with companies G and F, of the Third infantry, recently encountered a force of insurgents near Norzagaray, province of Bulacan, killed five of them and captured twenty-five rifles. Soon afterwards General Morres, with six men, came to Norzagaray and surrendered. Later General Morales surrendered.

Many surrenders are expected before May 1, when the limit of the amnesty expires.

Commissary Sergeant John Meston (charged with complicity in the commissary frauds, whose trial ended April 15) has been sentenced to be dishonorably discharged and to two years' imprisonment.

The sentences of the other sergeants and clerks similarly implicated will probably be greater.

Lieut. William Patterson, of the coast artillery, formerly a Philadelphia lawyer, is to be tried by court martial for misappropriating the company funds.

ALBAY PROVINCE BACKWARD.

Legashi, Province of Albay, P. I., April 25.—The administrative features of Albay province are backward. The military situation is improving slowly.

General Bolarmanio is still operating with 200 rifles. The federalists have requested Aguinaldo's assistance in securing his surrender.

A thousand men of the Ninth (colored) cavalry and Forty-seventh regiment of volunteer infantry are at present in Albay. The new Twenty-sixth regiment (regulars) is on its way here. There are no American schools and few municipal governments. Although unsettled the sentiment is strong for peace and civil government.

Big turnouts at the commission's sessions in all the Luzon provinces are being organized.

MARRIED AT HIGH NOON.

At high noon today occurred the wedding of Miss Iva Maxwell and Henry W. Jensen, the ceremony taking place at the home of the bride's parents, Mr. and Mrs. G. W. Maxwell, of 271 West Wayne street. The officiating clergyman was Rev. W. D. Parr, D. D., the retiring pastor of Wayne street M. E. church, and the guests were relatives and intimate friends of the bride and groom. The bride wore a most becoming wedding dress of mauve broadcloth, trimmed with blue velvet and lace, on a foundation of silk of the same color. There were no attendants. The rooms were beautifully decorated with roses, ferns and plumosa, the arrangement in the dining room, where bride's roses were used in profusion, being most attractive. Miss Estelle Morse, of Wabash, played the wedding march from "Lohengrin." A wedding dinner was served immediately after the ceremony. This evening Mr. and Mrs. Jensen will leave for Dayton, Ohio, where they will reside for a few weeks, and they will afterward go to Indianapolis and will be at home at the Hotel English. They expect to remain in that city for some time, Mr. Jensen having the superintendency of some work on a new hotel.

CANDIDATES TO SPEAK.

The social democrats will hold a meeting this evening at Hartman's hall, on Hanna street, at which time M. H. Wefel and Emmett Martin, the socialist candidates for mayor and city clerk, will speak. They will also address a meeting Friday evening at Schroeder's hall, on Broadway.

WANT REPORTS QUICKLY.

The auditorium committee is very anxious to have a complete report from every solicitor for the auditorium fund, and an early settlement with the committee is much to be desired in order that future plans may be definitely carried out.

The committee is in receipt of notification from Architect Herbert E. Hewett, of the Peoria auditorium, that the formal opening of the building in that city will occur May 6, and is anxious that Fort Wayne be represented. A festival may follow on May 6, 7 and 8.

DR. GUNSAULUS ILL.

Chicago, April 25.—A special to the Tribune from Warsaw, Ind., says: "Rev. Frank W. Gunsaulus, pastor of Central church, Chicago, was assisted from the train here ill. He was en route to North Manchester, Ind., where he was to have delivered a lecture. He was compelled to cancel his engagement, and on the advice of a physician he took the next train back to Chicago."

At Dr. Gunsaulus' residence, 2618 Prairie avenue, it was stated that the clergyman was suffering from a severe cold, but was not seriously ill.

MAY NOW DEAL IN DRUGS

BIG CLASS OF PHARMACISTS IS LICENSED.

State Board Issues Diplomas to Forty-Three Young Men Who Passed Recent Examinations.

Forty-three young men were successful in passing the recent examination conducted by the state board of pharmacy, and may now dispense drugs in Indiana. Diplomas were issued today by C. B. Woodworth, the secretary of the board, to the following:

Roy M. Jenner, New Albany; E. A. Means, Lafayette; Josiah Andrews, Seymour; Harry H. Riley, Greensburg; E. N. Shank, Angola; A. B. Savage, Silverwhod; C. R. Hetch, Lafayette; Robert R. Rice, Greencastle; W. C. Meunugh, Salem; Fred Mason, Terre Haute; James M. Montgomery, Brook; W. G. Palmer, Mishawaka; Ralph E. Dorland, Peoria, Ill.; J. J. Schoenboltz, Connersville; Jesse M. Hardman, Huntington; W. A. Elbrecht, Indianapolis; W. C. Bartholomew, Stockwell; John Foster, Richmon; Ira M. Kerns, New Albany; Lewis W. Ragan, LaGro; Mat T. Nickels, Sellersburg; Frank C. Lynch, Warsaw; E. A. Evans, Jackson Hill; Charles Smock, Lafayette; John G. Jones, Indianapolis; Claude Root, South Bend; Eugene Jelbert, Brazil; A. C. McClintic, Newberg; John S. Gates, Muncie; A. C. Darnell, Indianapolis; A. S. Kienly, Lafayette; N. F. Fredding, Rome; George A. Schofer, Haubsted; Merle C. Smith, Osgood; Thomas L. Haywood, West Lafayette; E. C. Ford, Lafayette; Oscar Phillips, Hazelton; Thomas Embank, New Gibson, Ohio; Frank W. Miller, Martinsville; James M. Marrow, Attica; Harry C. Randall, Greencastle; A. P. Gest, Cannelton; R. Bannister, Seymour.

DAUGHTERS OF REVOLUTION

CHAPTER IS FORMED IN FORT WAYNE TODAY.

Mrs. Fowler, State Regent, Organizes New Branch of the Patriotic Ladies' Organization.

At a meeting held this afternoon at the home of Mrs. R. S. Robertson a Fort Wayne chapter of the Daughters of the American Revolution was duly organized by Mrs. James S. Fowler, of Lafayette, the state regent, who has sole power to institute the branches in Indiana.

Nearly twenty ladies who are eligible to membership by reason of being direct descendants of soldiers who ought in the struggle for American independence were present, and the new chapter starts off with every promise of being a strong organization.

A number of Fort Wayne ladies were already members of the society, amon them being Mrs. Minnie Graves Brown, Mrs. R. S. Robertson, Mrs. P. D. Smyser, Mrs. George Ladd, Mrs. T. F. Thieme, Mrs. N. L. Deming, Mrs. Dr. Whery, Mrs. O. B. Fitch, Miss Greer and Miss Frances Haberley. There are doubtless a large number of other ladies in the city who are eligible to membership in addition to those who united with the society today, and it is expected they will shortly be found within the ranks of the organization.

The ladies of Plymouth church and their friends will be entertained at the home of Mrs. F. S. Hunting, 325 West Washington street, Friday afternoon. Mrs. Hunting will be assisted by Miss Emma Parry.

HE IS INDICTED

GRAND JURY HOLDS PATRICK FOR MURDER.

TEN COUNTS IN THE BILL

HELD TO HAVE KILLED RICE WITH POISON.

VALET JONES IS IGNORED

PATRICK, MEYERS AND SHORT INDICTED FOR FORGERY.

New York, April 25.—The indictment against Albert T. Patrick for murder in the first degree was handed up today. Patrick is charged with the murder of William Marsh Rice. There are ten counts in the indictment.

Patrick is charged directly with the murder, Charles F. Jones, the valet, being ignored altogether. In separate counts of the indictment Patrick is charged with killing Rice with chloroform, with mercury, and with an unknown poison; with chloroform and mercury together, and with chloroform and an unknown poison together, and again with all three of the articles.

The indictment charging Patrick, Maurice Meyers and David L. Short with forgery was written out, but not handed up to the recorder. Patrick is indicted on a charge of forging four checks. On the Patrick will, so-called, executed July, 30, 1900, all three men, Short, Patrick and Meyers, are charged with forgery in the first degree.

TO INSPECT AIR-LIFT PLANT

CITY OFFICIALS TO GO TO JACKSON.

Will Look at a Five-Million Gallon Installation Made By the Bass Establishment.

This afternoon a party of city officials, citizens and newspaper men leave for Jackson, Mich., to inspect an air-lift pumping plant installed in that city by the Bass Foundry and Machine works, of this city. The system employed is the Bacon air-lift and the plant, reputed to be one of the best of its size in the country, has a capacity of about 5,000,000 gallons. It has given, it is reported, entire satisfaction to the city of Jackson.

The board of works purposes to acquaint itself as thoroughly as possible with the merits of various systems and plants before deciding on what shall be installed in Fort Wayne. The party that goes to Jackson consists of Mayor Scherer, Messrs. Eggemann, Kane and McCracken, of the board of public works; Comptroller Berghoff, Councilmen Hosey, Lemert, Scheid, Miller, Zurbaugh, Schwartz; Engineer Baxter, of the water works department; Messrs. Hoffmann, Stephan, Keough, Fuelber, Moynihan, Baker and others.

The party will return tomorrow afternoon.

FIFTY ARE REPORTED DEAD

TERRIFIC BOILER EXPLOSION IN GERMANY.

Electro-Chemical Works at Griesheim Destroyed With Terrible Loss of Life.

Frankfort, Germany, April 25.—The boilers of the Griesheim Electro-Chemical works, near Griesheim, exploded this afternoon and the factory caught fire. Fifty persons are reported to have been killed and 140 injured.

The three boilers of the works exploded. The explosion was audible here. The Frankfort fire engines, ladders and ambulances have gone to the scene of the disaster.

TAKE STRIKERS' PLACES.

Buffalo, April 25.—Thirty marine engineers, who had been running on salt water boats, arrived in Buffalo today from New York. They were brought here by one of the big steamship companies, the object being to use them on the lake steamers in place of the striking marine engineers.

MANSLAUGHTER CHARGED.

London, April 25.—Jack Roberts, who was pitted against Billy Smith in the fight before the National Sporting club Monday that resulted in Smith's death, and Bethuson, manager of the club, together with the referee, time-keeper and four seconds, were arraigned in the Bow street police court today on the charge of manslaughter. The magistrate remanded the accused on their own recommendation on £100 each.

ASSAULTED A CLERK.

London, April 25.—Sir Ellis Ashmead Bartlett, M. P., was summoned to appear at police court today for assaulting a lawyer's clerk who had endeavored to serve him with a bankruptcy notice for £482. A fine of 10s was imposed.

FINANCIAL PANIC IN JAPAN

TWENTY BANKS SUSPEND IN TWO PROVINCES.

The Bank of Japan Had Assisted the Embarrassed Concerns—More Trouble Expected.

Yokohoma, April 25.—Over twenty banks have suspended payment at Osaka and in the southern and central provinces. The bank of Japan has assisted them but further trouble is apprehended. A financial panic prevails.

HAVE NO ADVICES.

New York, April 25.—A. M. Townsend, local manager of the Hong Kong and Shanghai Banking company, was asked for information today with reference to the failure of banks in Osaka. He replied:

"We have no advice regarding these failures. They do not directly affect foreign trade, as they are only small native banks. The financial position in Japan is strained and such failures are expected."

NEED NOT BUILD A SCHOOL

SUPREME COURT AFFIRMS DECISION IN AN OLD CASE.

Action Was Brought to Compel Trustee to Erect School for Inmates of Orphans' Home.

(Special to The Sentinel.)

Indianapolis, Ind., April 25.—The supreme court today affirmed the decision of the superior court of Allen county in the case of the state ex rel. Allen County Orphans' Home vs. Michael F. Schmetzer.

The above action has been pending in the courts for about three years. It was the case in which the board of trustees of the Allen County Orphans' Home sought to compel M. F. Schmetzer, then trustee of Wayne township, to erect a school building for the use of the children of the orphans' home. Judge Dawson decided against the proposition to build, and Hon. T. E. Ellison, for the orphans' home, appealed the case to the supreme court.

BOARD WILL NOT MEET.

The board of works should meet in regular session this evening, but owing to the absence of two members of the board, Messrs. Eggemann and McCracken, who will go to Jackson, the session will be postponed until tomorrow evening, when the business set for this evening will be disposed of. The matters to be considered then at the postponed meeting tomorrow night will be the hearing of remonstrants against the paving of Hanna street, from Wayne street to Creighton avenue. This is by far the most important public improvement contemplated this year in the street department and it is expected that there will be some vigorous opposition. Remonstrants will also be heard against the assessment roll for the alley sewer north of Boone street. Bids will be received for building a fifteen-inch sewer in the alley between Maumee avenue and Alliger street, from Fletcher to Walton avenue, and for the sewer between Johns and Gay streets, from Pontiac street to Colerick street.

Mrs. Fred Horstman will entertain the Cheerful Aid society tomorrow afternoon at her home on West Jefferson street.

IT WAS CALLAHAN

YOUNG CUDAHY IDENTIFIES THE PRISONER

AS MAN WHO KIDNAPED HIM

VICTIM OF THE PLOT HEARD IN COURT.

HIS TESTIMONY IS POSITIVE

COULD NOT BE DECEIVED IN CALLAHAN'S VOICE.

Omaha, Neb., April 25.—In the trial of James Callahan on the charge of connection with the kidnaping of Edward Cudahy, jr., December 18, 1900, the victim took the stand and absolutely identified Callahan as the "dark man" in the case. After telling of his confinement in a deserted house, which he described minutely, young Cudahy was addressed by Attorney Corwin as follows:

"You may state whether the dark man who put a pistol to your head and made you a prisoner, and who guarded you most of the time in the house, and who walked down the street with you, and bade you good bye when you were released, was one and the same person."

"It was the same man."

"Who was that man?"

"Jim Callahan."

"The defendant here in this case?"

"Yes, sir."

From this point on Callahan was referred to by name and no longer as the "dark man."

Callahan betrayed no emotion when the boy declared he was one of the abductors, but a cynical smile played faintly over his features.

Witness testified that Callahan's mustache was stubbier at the time of the kidnaping than it is now.

Attorney Hoiler cross-examined Cudahy for the defense. Witness admitted that he had gone over the case with General Cowin with reference to his testimony. He again detailed the route traversed as nearly as he could tell. He admitted that the only direct view he had of the dark man's face was when he approached him. He admitted that at that time he was pretty badly scared and said he could not have identified Callahan from "simply seeing him." He said the police told him they had a man in jail and wanted to see if he could identify the prisoner as the dark man.

He admitted that he identified Callahan principally by his voice, as he said he would not be able to identify him by his appearance alone.

In answer to a direct question the boy declared he was as certain of the identity of Callahan as he was of the identity of his father or mother. He thought it hardly possible for there to be another voice like Callahan's.

He said Callahan had a sort of brogue and gave a peculiar turn to some words, and sort of talked through his teeth.

The boy admitted he was not positive as to Callahan's identity at the close of the first interview in the chief's office, but after a second sitting was positive in his identification.

THE EASTMAN TRIAL.

Cambridge, Mass., April 25.—On the resumption today of the trial of Charles E. Eastman for the alleged murder of his brother-in-law, R. H. Grogan, counsel for the prosecution asked for a reconsideration of the court's decision excluding the accusatory words of Grogan, after he had been shot by Eastman. The judges retired from the bench to consider the subject and when again they took their seats on the bench decided that yesterday's ruling should stand. It was announced, however, that Grogan's words, "he shot me twice," would be regarded as competent, because not really an accusation.

Councilman C. H. Buhr went out to Gaar Creek this afternoon to attend a wedding. The groom is Henry Hockemeyer and the bride is Miss Tillie Horman, whose parents are among the best known and most highly respected farmers of Allen county. The ceremony will take place at the Lutheran church at Gaar Creek at 4:30 o'clock, and will be followed by a reception and grand supper at the home of the Hormans.

The Physicians' Protective association will hold a meeting this evening at the assembly room of the court house.

APPETITES

Created and Maintained by Vinol.

THAT THE FOOD IS DIGESTED IS ASLO EQUALLY NECESSARY.

We Recommend Vinol as an Appetite Creator.

WE GUARANTEE THAT VINOL WILL AID DIGESTION.

Vinol is the greatest aid to digestion that we have ever known.

It is because Vinol acts so beneficially upon the stomach that it accomplishes so much good.

Vinol contains the active curative principles that are found in cod-liver oil, without any oil or grease.

These medicinal elements act so favorably upon the stomach, that this organ obtains for itself the elements necessary for creating new flesh, muscle tissue and for making rich red blood.

When the stomach acts easily and naturally, a desire is created for good simple food and a good appetite is the sure result.

With cod-liver oil as formerly taken the medicinal elements which it contained were too often unable to counteract the harm that was done by the obnoxious grease that enveloped them.

Now that in Vinol we have those same elements separated from the vile-tasting fat, we have a tonic and rebuilder that is simply marvelous in its action.

The following is a letter that will explain itself:

"This is to certify that I have used six bottles of Vinol, and have found it of great value as an appetizer and tonic in general debility. I have received so much benefit from its use that I gladly furnish this testimonial in order that others may be induced to give it a trial and prove to themselves its recuperative powers."—MRS. ELIZABETH PERNEY, Waterbury, Conn.

We want every one in this place to know more about our Vinol, how it cures and what it cures. Certainly the greatest tonic and rebuilder we have ever sold.

We, therefore, cordially invite any one interested to call upon us; and we want all to bear in mind that we will gladly refund to any one who is not satisfied with the action of Vinol every cent they pay for it.

PELLENS & POLSTER,
Pharmacists of Fort Wayne.

Money to Loan to Salaried People.

Salaried people holding permanent positions with responsible and well-established concerns or corporations can get money on their own name without endorsement. No publicity.

Loans also made on furniture, pianos, etc.

Better terms and rates than elsewhere.

Room 8, Arcade, upstairs. Home 'phone 993.

Open Saturday nights from 7 to 8:30.

Attention, Bargain Lovers!

I have made money for others, why not for you? Call and see me about the following property, which I offer for sale:

An eight-room house on Montgomery St. for the sum of..$2,200

A seven-room house and full lot on Little St. for..... 1,500

Six-room house on Clay St. lot 40x150 ft., for..... ,900

Eight-room house and barn, lot 60x150 ft., St. Mary's Ave..... 950

Several maps in south side, vacant and modern improved.

Five and one-half acres with small house adjoining city for $1,450, and lots of other bargains. Carriage always ready.

Two houses and lot 75x150 feet, one square off High street, for $1,050.

Val. C. Rocholl,
23 Court Street. Phone 49 Main.

POROUS MESH
UNDERWEAR
G. A. PIENKOWSKY'S

It is Cleanly.
It is Elastic.

It is the coolest underwear you can wear.

The Porous Mesh underwear permits the escape of perspiration and hence the circulation of the blood is not interfered with.

Seidel Bros.,
SOLE AGENTS. 50 CALHOUN ST.

MRS. HANNAH J. MAYO IS DEAD

G. W. LEVERTON EXPIRES AT HIS COUNTRY HOME.

Edward Ducey Succumbs to Pneumonia—Other Deaths and Funerals of the Day.

Mrs. Hannah J. Mayo died at 5 o'clock this morning at the home of her daughter, Mrs. E. A. Stivits, 135 Cass street, at the age of fifty-five years, three months and twenty-five days. Mrs. Mayo has been suffering for some time from a complication of diseases.

She was the widow of the late William J. Mayo, formerly a well-known farmer in Eel River township, who died about six years ago. Two sons and a daughter survive her.

Funeral services will be held from the residence Saturday afternoon at 2 o'clock, Rev. Field officiating.

LEVERTON.

George W. Leverton, a widely-known farmer who resided in the vicinity of Roanoke, but near the Allen county line, died Wednesday night at the age of eighty-four years.

Mr. Leverton has been a resident of Huntington county for seventy-two years. His son, A. P. Leverton, is a school teacher in Adams township, this county.

POWELL.

Harvey Powell died at 4 o'clock this morning from consumption at the Allen county infirmary at the age of fifty-one years, three months and twenty-five days. He was unmarried.

Mr. Powell had no immediate relatives in Allen county, but his sister, Mrs. Lottie Replogle, of Hays City, Kas., was with him when he passed away, and has taken charge of the funeral arrangements.

The funeral services will be held Friday morning at 10 o'clock; interment at Prairie Grove cemetery.

DUCEY.

Edward Ducey, bookkeeper for Contractor T. J. Peter, who is constructing the intercepting sewer, died Wednesday evening at Hope hospital from pneumonia at the age of 27 years.

Mr. Ducey was taken ill about one week ago, and attending complications made his case extremely critical from the first. He was a native of Doylestown, O., but during the past year has resided in this city and by his genial disposition made a host of warm friends to whom his death is a distinct personal sorrow. Two sisters, Mrs. F. D. Mason and Miss Anna Ducey, were with the young man as he passed away. His death is the more sad from the fact that his mother is lying at the point of death in her Ohio home.

Funeral services for Mr. Ducey were held this morning at the Cathedral, and at noon the remains were shipped to Doylestown, Ohio, for interment.

FUNERAL ANNOUNCEMENTS.

Nahrwold.—Funeral services of Miss Emelia Nahrwold will be held Friday afternoon at 1:30 from the residence, 29 Wilt street, and at 2 o'clock from Emmanuel's Lutheran church.

Moore. Funeral services for Engineer George W. Moore were held from the residence on Elm street at 2 o'clock this afternoon under the direction of the Masonic fraternity. This evening at 7:45 the remains will be shipped to Newark, Ohio, for interment.

E. W. Grove

This signature is on every box of the genuine **Laxative Bromo-Quinine** Tablets the remedy that cures a cold in one day

The venerable Peter Racquet is lying quite ill at the residence of his daughter, Mrs. Gustave Fritz, north of the city.

TO CURE A COLD IN ONE DAY
Take Laxative Bromo-Quinine Tablets. 25c.

Rink Mergel has purchased the Eickhoff property, corner of Dawson and Webster streets, for $5,000.

TO PREVENT PNEUMONIA AND GRIP.
Laxative Bromo-Quinine Removes the Cause.

Born, to Mr. and Mrs. Ertle, of Howard street—a daughter.

HOW TO TELL THE GENUINE.
The signature of E. W. Grove appears on every box of the genuine Laxative Bromo-Quinine.

The large curved plate glass in the south show window of Wolff Bros. broke yesterday. Four of these expensive glasses have broken since the store was remodeled last fall.

We want you to see how much we have that you want.
PATTERSON.

MURDERER HAYES IS HANGED

WALKED TO THE SCAFFOLD UNFLINCHINGLY.

His Crime Was Peculiar and is Known as the "Murder Without a Motive."

Uniontown, Pa., April 25.—Mark Thomas Hayes was hanged here today. He died game and walked to the scaffold unflinchingly.

He was pronounced dead in ten minutes and was cut down shortly after. He had nothing whatever to say. He refused religious consolation of any kind and met death phlegmatically.

The crime which cost Hayes his life was committed July 4, 1899, at the Hill farm, near Dunbar, Pa.

It has frequently been referred to as the "murder without a motive," as Hayes and his victim, William Lowden, had been neighbors and close friends for years. On the night of July 3, 1899, Hayes, Lowden and some others were carousing at the home of William Barnes, a neighbor, over several kegs of beer.

About 9 a. m. a quarrel arose between Hayes and Lowden. Hayes went home, but soon returned with a shotgun, and with the words "I will allow no man to call me a coward," shot Lowden dead. Hayes afterward claimed that he had no intention of killing Lowden, but was in the act of firing a Fourth of July salute, when his gun was accidentally discharged.

The plea of the defense was insanity and lack of motive.

CORN GIVEN A CHECK.

Chicago, April 25.—Heavy selling of May corn on the board of trade today checked the wild upward tendency of the yellow cereal, which, nevertheless, again broke the high record. Phillips, the bull leader, sold several million bushels during the forenoon, shorts being the buyers. He was credited, however, with taking large quantities of July, which sold at a discount of nearly 3 cents. May, which closed yesterday at 48⅛c, opened today at 47¾@48¼c, rising to 49c, declined to 47¼c and fluctuated violently between that figure and 48c, closing at the later figure, a net loss of ⅛c.

Today's news affecting the market was extremely bullish. Receipts were only seventy-two cars and heavy sales for shipment to Europe were reported.

A LECTURE ON SCOTLAND.

"With a Camera Through Scotland" was the subject of an illustrated discourse by Prof. N. Hill Nesbit at the Wayne club last evening. The audience numbered less than 200, and was made up chiefly of Professor Nesbit's former pupils and Fort Wayne citizens of Scotch decent. Professor Nesbit was forced by ill health to take a trip abroad a year ago, and he chose to visit the land of his birth, bonny Scotland. Professor Nesbit visited the principal points of historical interest in the Highlands, where he took many pictures and several hundred of these were thrown on the screen last evening. The most beautiful of these were the views of Loch Lomond and the country in its immediate neighborhood, and views of coast scenery in the "land o' cakes." Professor Nesbit has an inexhaustible fund of humor and his lecture was punctuated with flashes of wit that kept his audience in continual smiles. At the conclusion of his lecture Professor Nesbit read selections from the works of Ian McLaren, in dialect. Professor Nesbit has the degree of M. A. from the Edinburgh university, one of the most famous universities in the world. About two years ago he taught French here in the city.

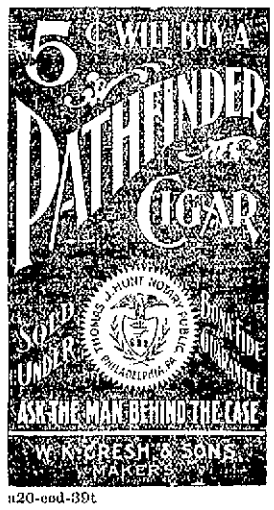

a20-eod-39t

RHOADS, CUT-RATE DRUGGIST.
97 Broadway, saves you 25 per cent. Home Phone 1528. Goods delivered. Cuticura Soap, 20c; Wine of Cardui, 75c; Miles' Remedies, 75c; S. S. S., 75c; Castoria, 35c; Honey and Tar, 19c.

DAN ON TOLSTOI'S PORTRAIT.

London, April 25.—A dispatch from St. Petersburg says the Russian government has forbidden the exhibition at Moscow of Repine's life-size portrait of Count Leo Tolstoi, representing him in the costume of a peasant and barefooted. When the portrait was recently exhibited at St. Petersburg the public paid unusual tributes to the picture and surrounded it with flowers.

POSTMASTER ARRESTED.

Chattanooga, Tenn., April 25.—Assistant Postmaster Charles H. Drexel, at Tarpon Springs, Fla., has been arrested, according to reports to the postoffice inspector's office here. He is charged with being short in his accounts to the extent of $1,000 and with having dynamited the safe to cover his guilt. Drexel's father is employed in the postoffice department at Washington.

CONGER PROBABLY ABOARD.

San Francisco, April 25.—The steamship Nippon Maru from Hong Kong and Yokohoma has been sighted outside the Golden Gate. Minister Conger is supposed to be a passenger. The steamer will go to quarantine and probably will not dock until this evening.

DEATH OF MRS. SAXTON.

Canton, O., April 25.—Mrs. Marie G. Saxton, aunt of Mrs. McKinley, died today. Mrs. Saxton was with Mrs. McKinley at the white house for several weeks after the first inauguration. She was the widow of the late Thomas Saxton, who established the Canton Evening Repository.

STRICKEN WITH PARALYSIS.

Andrew Taylor, a brass moulder employed at the Wabash shops, was stricken with paralysis this afternoon while at work in the foundry. He was conveyed to his home in an unconscious condition and latest reports from his bedside indicated that the malady would prove fatal. Dr. Enslen is the attending physician.

This Label

Is found in the best hats made. These hats are found in Patterson's store.

The ladies of the English Lutheran church will give a social in the church parlors, corner of Wayne and Clinton streets, Friday evening. Supper will be served from 5 to 8 o'clock.

PALM SALE.

Beginning April 22nd and continuing until May 1st, special sale of Palms of all varieties, ranging in price from 50c to $5. Souvenirs for everybody at Vesey's Greenhouses, 90 Thompson ave. 25tf

YOU can have that room papered TOMORROW by L. O. Hull, 90 Calhoun street.

Cuckoo Clocks, in all styles, at Dallas F. Green's, Arcade Jeweler.

We only handle the good kind.
PATTERSON.

ANYWHERE AND RETURN FOR $1.00.

The Nickel Plate Road announces to the public that on Sunday, May 5th, it will inaugurate its usual summer Sunday excursions for parties of five or more traveling together on one ticket between any two stations on its line within a distance of 100 miles, the cost for which for each individual will be but $1.00. Organize your parties of five or more and enjoy a Sunday outing on the Nickel Plate road. Write, wire, 'phone or call on nearest agent or address O. A. Asterlin, T. P. A., Fort Wayne, Ind.
A25-tu-th-M15&w

Patterson sells the Elgin Shirt for $1.00.

Have fitted glasses for twenty-five years and can fit you. Dallas F. Green, Optician.

YOU can have that room papered TOMORROW by L. O. Hull, 90 Calhoun street.

S. Fieldblent, 76 Barr street, pays the best price for old clothes. 25-tf

The People's Store.

IT TOOK SO WELL

We Will Keep it up the Balance of the Month.

The 10 per cent. discount to everybody on everything in this big store proved such a success that we will continue to give it during the balance of the month of April.

10 Per Cent. Discount

To Everybody on Everything in this Big Store.

Departments on Main Floor.

Silks and Dress Goods,
Linings and Dress Findings,
Ladies' and Gents' Underwear,
Gents' Furnishing Goods, etc.,
Standard Patterns,
Notions of all kinds,
Ladies' and Children's Hosiery,
Dress Trimmings, etc.,
Shirt Waists and Underskirts,
Gloves and Handkerchiefs,
Soaps and Perfumery,
Ribbons and Laces,
Ladies' Neckwear and Fancy Goods,
Muslin Underwear, Aprons, Etc.,
Corsets and Embroideries,
Books and Stationery,
Baskets and Wickerware,
Traveling Cases, Telescopes, Satchels,
Silverware and Cutlery,
Calicoes and Ginghams,
Table Linens and Towelings.
Wash Dress Goods, etc.,
Muslins, Sheetings, Tickings, Denims,
Outings and Wool Flannels,
Sheets and Pillow Cases,
Umbrellas and Parasols,

10 Per Cent. Discount ...ON... Everything.

Departments on Second Floor.

Curtains and Draperies,
Rugs and Ingrain Carpets.
Linoleums and Oil Cloths,
Window Shades and Curtain Poles,
Tailor Made Suits and Dress Skirts,
Jackets, Capes and Silk Waists,
Ladies' Wrappers, Infants' Hoods, Sacques, etc..
Chinaware and Glassware.
Millinery for Women and Children.

10 Per Cent. Discount.

All goods marked in plain figures. No misrepresentations or scheming. Take your 10 per cent. discount from anything you buy.

The PEOPLE'S STORE.

A Good Start

If you want to get a good start in bicycling, get a good bicycle; that's the best start you can make.

Our '01 Wheels Are Here.

At prices to suit all purses. Our $25.00 wheel is a winner and is guaranteed to stand up. Other new wheels $15.00 up. Big discount given for cash.

Himes & Rosenwinkel,
84 Clinton St. Opposite Postoffice.
Repairing a specialty.

GARDEN SEED FLOWER SEED

Seed of all kinds true to name. Do not buy cheap package seed when you can get twice as much fresh bulk seed for the same money.

W. D. Henderson,
67-69 E. Columbia St.
'Phone 144, Main.
Green Trading Stamps with all cash purchases.

Columbia BICYCLES

FOR 23 YEARS

Columbias have satisfied all who have used them for pleasure, exercise or business. Constantly improving year by year, they have long been recognized as the

STANDARD BICYCLES OF THE WORLD.

Lightened construction in combination with important changes and improvements distinguish the

Chainless and Chain Columbias for 1901.

1901 Chainless, $75; Columbia Chain Bicycles, $50; Hartford Bicycles, $35; Vedette Bicycles, $25; 1900 Chainless, $60; Columbia Chain, $40; 1900 Hartfords, $30; Coaster Brakes, $5 extra.

COMPLETE STOCK OF BICYCLE SUNDRIES.

F. M. SMITH & CO. 23 CALHOUN ST.

L. O. HULL,

WALL PAPER

All kinds and Prices. SURE to please you.

90 Calhoun Street.

COPYRIGHT 1899 BY THE PROCTER & GAMBLE CO. CINCINNATI

A CASE OF EXTRAVAGANCE.

YOU never cut off three-quarters of a new cake of soap and threw it away! Yet you pay twice the price of Ivory Soap for a cake of "tinted" toilet soap less than half as large. Your little cake of toilet soap costs you four times the price of Ivory, for it lasts only half as long and costs twice as much. No money can buy purer or better soap than Ivory. If it came in dainty paper, all scented and colored, you would pay fifteen cents for a very small cake of it.

LAD LOST A FINGER.

(Columbia City Post.)

Irvin, the 7-year-old son of Mr. and Mrs. Henry Bowers, who recently moved on the James Stickley farm, east of this city, from Fort Wayne, had the index finger on his left hand amputated at the second joint a few days ago. He got it hurt at Churubusco by being thrown into a bicycle and the injury would not heal up, necessitating amputation. He displayed great courage while Dr. Kling was cutting off the finger.

OTHER FACTORY MAY COME.

In connection with the removal of the Perrine-Armstrong band saw mills from Huntington to this city, it is also stated that there is a splendid prospect for the bringing of Mr. Perrine's bicycle and gas engine factory to Fort Wayne. The organization of a company for this purpose has been under way for some time, and Mayor Scherer may interest himself in the company at the close of his official term.

TAUGHT IN M. E. COLLEGE.

Miss Matilda L. Mahurin, who died recently at Elkhart, Ind., was for some years a resident of this city. She was born in Miami county, O., November 11, 1827, and came to Indiana with her parents when a girl. She began teaching when a young women, being for a time connected with the Methodist college at Fort Wayne. She went to Indianapolis in 1867, and lived with her sister. Architect M. S. Mahurin, of this city, is a nephew of the deceased.

You Need Money

WE HAVE IT.

$10. $15. $25. $75

Or any amount you may want on your piano, household goods, horses and wagons and other like security, in fact we loan on all kinds of personal property. Everything is left in your possession and you have the use of both money and goods. All our dealings are confidential, upright and courteous. Persons momentarily embarrassed who wish above everything else to avoid publicity are the ones we desire especially to serve. You can have from one month to one year to pay it in and our payments are so small that any one can meet them. You will save money by dealing with us as our rates are the lowest and terms easiest. It will cost you nothing to get our rates.

Indiana Mortgage Loan Co.,

Room 8, Arcade, upstairs. Home 'phone 995.

Open Saturday evenings from 7 to 8:30.

Money to Loan.

—AT—

FIVE PER CENT.

ON FARM AND CITY PROPERTY.

C. B. FITCH,

65 CLINTON STREET.

BEST SET OF TEETH $8

$12.00 plates for $10.00.

$10.00 plates for $6.00.

SPECIAL OFFER FOR 30 DAYS,

FROM APRIL 1st.

We use the best materials—give the finest workmanship. Fit guaranteed or no pay.

Have you teeth extracted and get yourself a plate while the offer lasts.

No charge for painless extracting when teeth are ordered.

ALSO

22K. GOLD CROWN, $5.00.

Arcade Dental Parlors,

BURKET & BAKER, Mgrs.

Tel. 627 M.

Dr. Jno. J. Ogle, Office with Dr. Gard,

13 West Wayne street; residence, 415 South Calhoun street.

'Phones—Office, 245 Main; residence, 154 South.

All Chronic Diseases made a special study.

DR. R. P. WHITE,

EYE, EAR, NOSE AND THROAT SURGEON

Office, White National Bank.

GLASSES ADJUSTED.

Room 3 and 4.

Office hours are 9 to 12—1:30 to 4. (Other hours by appointment.) Home phone, office 575, residence 574.

RHEUMATISM

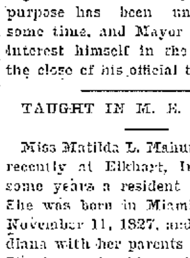

Why go with your body full of pain or lie helpless in bed?

WRIGHT'S RHEUMATIC REMEDY

has cured 90 per cent of the persons who have taken it. We guarantee to cure you or refund your money.

Wright's Rheumatic Remedy

is no experiment, the test period is passed. Many cases of Rheumatism and Kidney trouble cured by only one bottle of our remedy, taken internally, once in 24 hours. Don't be a burden upon some one. You can now avoid it. Ask your druggist. If he will not supply you send us one dollar for a bottle.

WRIGHT MEDICINE COMPANY, PERU, INDIANA.

KIDNEY CURE

FOR SALE

BY ALL DRUGGISTS.

F. J. Zimmerly & Co.,

PLUMBING,

STEAM AND

GAS FITTING,

ELECTRIC WIRING.

GAS AND ELECTRIC FIXTURES.

No. 141 Calhoun Street.

'Phone 207.

MONEY TO LOAN.

At lowest rate on furniture, pianos, horses, wagons, carriages, etc., and leave the property in your possession.

Payments arranged on the monthly installment plan to suit your convenience.

All business strictly confidential.

Fort Wayne Mortgage Loan Co.,

Room 2, (2nd floor) 44 Calhoun St., over Mergentheim's Millinery Store. Opposite Court House.

THE EDISON PHONOGRAPH.

All the latest Records.

Vocal and Instrumental

PACKARD MUSIC HOUSE.

120 CALHOUN STREET.

COME IN AND HEAR.

PROFESSIONAL.

DR. MARY WHERY,

PHYSICIAN AND SURGEON.

Office and residence, 26 Madison St. Specialty:—Disease of Women Telephone 470; Office hours, 9 a. m. to 3:30 p. m., and 7 to 8 p. m.

LOCAL NEWS.

T. B. Monahan was at Wabash Wednesday.

George Becker, of Bluffton, was in the city yesterday.

Miss Velma Olneck is the guest of friends in Chicago.

Mrs. Charles A. Wilding is visiting friends in Chicago.

Mr. and Mrs. R. B. Turner have been visiting at Ossian.

Attorney N. D. Doughman was at Columbia City Wednesday.

Dr. Francis McEvoy, of Geneva, was a visitor in the city yesterday.

Mrs. David Myers returned yesterday from a visit in Columbia City.

Professor Sporl, of this city, is organizing a new choral society at Auburn.

Mr. and Mrs. Louis F. Curdes left today for Chicago to attend grand opera.

Mrs. I. Rose, of Pontiac, Ill., and brother, Henry Newberger, are at the Wayne.

Mrs. George Mock, of Bluffton, is in the city for a week's visit with relatives.

Mrs. Emma Coy is the guest of her brother, Frank Iddings, and family, at Kendallville.

Prof. H. A. Popp, of the International Business college, was at Kendallville yesterday.

Mrs. J. D. Maxwell, of Auburn, has been visiting her daughter, Mrs. Dunkel, in this city.

Mrs. R. G. Thompson and guest, Mrs. Hugh M. Kapp, of Bluffton, have gone to Toledo to visit.

The Cheerful Aid society meets Friday afternoon at the home of Mrs. Huffman on West Jefferson street.

O. J. Kover & Son have a force of decorators at work upon the suburban residence of Judge Vaughn at Bluffton.

Miss Bessie Golden has gone to Columbia City, where she is the guest of the families of E. H. Dinkemeyer and James Sharp.

Mrs. E. Burhenn, of Creighton avenue, gave a luncheon one day this week in honor of the birthday anniversary of Miss Jennie Burhenn.

David Jacobs, who underwent an operation at St. Joseph hospital two weeks ago, has recovered and was removed to his home last evening.

Dr. J. W. Autenrith has purchased Dr. Rauch's dental practice and will continue the business himself. Dr. Autenrith has been in charge for two years.

Harmony Lodge No. 19, I. O. O. F., will entertain this evening in honor of the anniversary of the fraternity. The function is for members of the order only.

Miss Mamie Haag, daughter of Councilman Haag, and Charles Gebauer, were married last evening by Rev. L. J. Motschman, of Christ's church, at his home.

The Woman's Missionary society of Westminster Presbyterian church will meet at the home of Mrs. Hulse, 477 South Harrison street, tomorrow afternoon at 3 o'clock.

Rev. Louis Rehl, recently appointed pastor of the Fort Wayne M. E. circuit, has arrived in the city and has taken apartments at the home of Mrs. Ridenour, on Lafayette street.

A handsome match box inscribed with the blue label of the Cigarmakers' union and a request that smokers use only union made cigars is being distributed by the Cigarmakers' union.

Bluffton News: "The Fort Wayne Gas company today drilled in a big oil well in Grant county just west of the county line. The well was drilled for a gasser, but it promises to be a productive oiler."

Rev. C. Gross, pastor of Emmanuel Lutheran church, continues to improve at Hope hospital, where he submitted to a surgical operation a short time ago. Rev. Gross hopes to be able to return to his West Jefferson street home early next week.

Hon. J. M. Robinson is announced to address the Sunday club at Kendallville at an early date. The organization is composed of young men and meetings are held on Sunday. It is said the club is doing much in the way of getting young men interested and teaching them good morals.

Mrs. O. N. Heaton entertained a party of about sixty guests at progressive pedro yesterday afternoon. The rooms were beautifully decorated, ferns and carnations being used in profusion. Mrs. Edward White won first prize for games, Mrs. T. C. Warner for points and Mrs. M. J. Blitz for fourteens. Mrs. Heaton was assisted by her sister, Mrs. Carl Yaple.

The "butterfly" party given by Mrs. M. F. Schick yesterday was a very novel entertainment. Butterflies were everywhere and as the guests entered the house they encountered a gate guarded by two little butterflies, Toddie and Marguerite Schick. The rooms were decorated in different colors and the arrangement was very appropriate and pretty. Progressive pedro and dominoes were the games of the day and first and booby prizes were given. First prize for pedro was won by Miss Yetta Meyer and the prize for dominoes went to Mrs. J. F. W. Meyer. Mrs. Fred Tresselt won a handsome prize for games and Mrs. Thomas Lau won the booby. The idea of the entertainment was carried out even in the refreshments, which were delicious.

That's Ayer's

The only Compound Concentrated Extract of Sarsaparilla—

That's Ayer's.

The only Sarsaparilla endorsed by the medical profession—

That's Ayer's.

The only Sarsaparilla with a record of over fifty years of cures—

That's Ayer's.

The only Sarsaparilla that makes rich blood and strong nerves—

That's Ayer's.

The only Sarsaparilla— Ayer's Sarsaparilla.

$1.00 a bottle. All druggists.

J. C. AYER CO., Lowell, Mass.

WARM GREETING FOR PASTOR.

Tuesday evening many members and friends of St. Paul's M. E. church gathered at the home of the pastor, Rev. B. Sawyer, giving the pastor and his estimable family a thorough surprise and a warm welcome in honor of Rev. Sawyer's return to the pastorate for the coming year. The occasion was very enjoyable, and a feature of the evening was the singing of Mr. Watterson. Many tokens of friendship and esteem in the way of the substantials of life were placed upon the pastor's tables, and assurances were given Rev. Sawyer of the continued appreciation and hearty cooperation in his efforts for the upbuilding of the church. Rev. Sawyer expressed his gratitude in a feeling manner.

BAD BLAZE AT BLUFFTON.

Henry Hunsicker's grocery, Emory Church's meat market and Harry Nelson's drug store, at Bluffton, were destroyed by fire Monday night and the loss will approximate $6,000. Both Nelson and Hunsicker were in Fort Wayne with the Knights of Pythias excursion, and arrived home to find their business places wiped out.

Rev. John R. Quinlan, of the Cathedral, went to Chicago on business yesterday.

EXAMINE THEM.

The "Coffee-Never-Hurt-Me" People.

Some famous brain workers have made a welcome discovery along the line of recovery of health by the proper selection of food. Several were of the "coffee-never-hurt-me" kind, but, as an experiment, tried leaving it off ten days, and the use of Postum Cereal Food Coffee in its place. A definite and decided improvement in health is practically certain to attend such a change.

Look carefully into the state of health of the individual who knows that "coffee don't hurt me" and you are almost sure to find some form of physical ail or functional disturbance—perhaps muddy complexion, kidney trouble, liver or bowel disorders, or some form of weakness that shows plainly enough by the cry for relief sent up from some organ of the body.

Why does the dismissal of coffee and the use of Postum bring help? Experiments in artificial digestion show clearly to the scientific investigator that coffee arrests digestion, and according to one authority, allows only 61 per cent. of the food to be digested. That strikes at the very keystone to the arch of health. Failure in digestion means lack of good blood, and therefore a lack of food for the nerve centers. As the nerves control the organs of the entire body one can readily understand that a disorganized nervous system may show effect in any part of the body. Therefore, a removal of the cause will allow nature to right herself. A powerful assistant to nature is Postum Cereal Food Coffee, composed of the albumen, phosphates, gluten, etc., from which nature builds in the delicate tissues of the nerves.

Postum aids digestion without drugging and furnishes a concentrated liquid food as well as a most delicious morning coffee.

If the reader has ever failed to make Postum satisfactorily it will be found that to allow it to boil 15 minutes after boiling commences will solve the problem, as it must be boiled to extract taste, color and food value. It is the only original food coffee with a pleasant coffee flavor. Many imitations of Postum are now upon the market. The only palatable ones thus far tested prove to be made of a low grade of coffee and some other articles, notwithstanding the loud claims that they are "pure."

FOR RENT.

FOR RENT—Elegantly furnished front room at 24 West Berry street. 13-1mo

FOR RENT—Nicely furnished front room, grate and privilege of bath. Apply 373 S. Calhoun St. 20-6t

FOR RENT—One furnished room and three unfurnished rooms for light housekeeping at 177 Griffith St. 10-tf

FOR RENT—Furnished rooms; bath, heat and electric light; with or without board. Inquire 225 W. Main St. 4-10-tf

FOR RENT—Room, with or without board, including bath. Day boarders wanted. Mrs. Keller, 46 W. Wayne. 15tf

FOR RENT—A few desirable residences, will be shown on application. W. E. Doud, over Old National bank. 7tf

FOR RENT—Store room, No. 91 Wells street. Inquire at the Diether Lumber Works, office East Superior street. 18-tf

FOR RENT OR FOR SALE—On easy monthly payments, several 5 and 6-room house. J. F. Bickel, 35 Bank block. 4-24-tf

FOR RENT—Suit of furnished rooms for light housekeeping; two minutes walk from court house; light and fuel furnished. Call 81 E. Washington St. 24-2t

FOR RENT—Cottage of two rooms, furnished for light housekeeping; also furnished rooms for rent. 39 W. Washington street, one square from Calhoun street. 24-tf

FOR RENT—Suite of four or five rooms, nicely furnished for light housekeeping, with private entrance; bath and all conveniences. Call 126 E. Wayne street. 20-6t

FOR RENT—Furnished rooms on first and second floors, with or without board; all modern conveniences; rates reasonable. 27 and 29 East Washington street. 5-1mo

FOR RENT—Nicely furnished suit of front rooms; modern conveniences; central location; suitable for two gentlemen. Inquire at 106 E. Berry St.; same block as city hall. 4-10-tf

FOR RENT—Lodge room can be had by parties desiring it on either Wednesday or Friday evening at very reasonable price; nice dancing floor in same building to rent on any Saturday afternoon or evening. Telephone 1082, new phone. 10tf

FOR RENT—From May 1st to Sept. 1st a large modern furnished residence on W. Wayne St. Parties desire to leave the city for the summer and will give reasonable terms to the right party. W. E. Doud, over Old National Bank. 7-tf

FOR RENT—Room 20x50, south of Aveline house alley, rear of Wellington restaurant; good for shop; storage or other purpose; $10 per month. Apply 24 E. Wayne. Also at No. 9 East Wayne, one front basement room, suitable for office or barber shop and shoe polishing parlor. 17-tf

FOR SALE.

FOR SALE—Six-room house and full 50 foot lot on W. Creighton Ave at $1,650. W. E. Doud, over Old National bank. 7-tf

FOR SALE—Barred Plymouth Rock eggs from scored birds; also Poland China swine. J. C. F. McMaken, Rural Route No. 4, City. 20-6t

FOR SALE—Nice residence and large grounds on Hoagland Ave.; very desirable; want an offer. W. E. Doud, over Old National bank. 7-tf

FOR SALE—Choice building lots on Broadway, Fairfield and Cottage avenues; will build if desired. W. E. Doud, over Old National bank. 7tf

FOR SALE—To close an estate, the property at northwest corner of Lafayette and Washington streets, consisting of two single and one double dwelling. Enquire of Henry Stier at People's Store. 22-6t

FOR SALE—Jersey cows, soon to be fresh; also eggs for hatching from thoroughbred White Wyandotte fowls that are good winter layers. Three and one-half miles north of city on Lima road. Rural Route No. 6. L. D. Elliott. 23-5t

FOR SALE—I have secured patents on a valuable invention in the United States and Canada and have filed application in Great Britain, France and Belgium, and want a partner for Germany and Australia. Can show you a factory in successful operation in Fort Wayne. W. A. McDaniel, inventor, 34 West Superior St. 24-2t

LOST.

LOST—A pair of gold rim spectacles, Sunday morning, between Second street and Lake Shore depot. Finder return to 28 Second street from Calhoun street. A24-tf

Rev. Fred Wichmann, of Gas City, chaplain of the soldiers' home there, was a guest at the episcopal residence yesterday.

WANTED.

WANTED—Girl for general housework. Apply at 185 W. Berry St. 23-tf

WANTED—Everybody to call up Consumers' Ice Co.; both phones 594. m18-tf

WANTED—Will do plain sewing very cheap. Call at 317 Hanna street. 24-6t

WANTED—A girl for housework. Mrs. Horace Marriot, 142 W. Washington St. 4-23-tf

WANTED—Plain sewing or light dressmaking. 171 E. Washington St. Mrs. Brannen. 25-2t

WANTED—A man to learn to repair watches. Call at 98 N. Harrison St., between 9 and 10 a. m. 23tf

WANTED—A second girl; wages $3 a week. Mrs. P. A. Hamilton, S. W. corner Clinton and Lewis. 25tf

WANTED—Ladies to call and get sample bottle of Mrs. Sommers' Remedy for Ladies, 56 W. DeWald street. 4-3-1mo

WANTED—Female attendant, one who will assist in dormitory work. Apply at Allen County Orphans' home. 4-23-tf

WANTED—If you want to borrow money see "ad" on second page, first column. Room 8, Arcade, upstairs. 18tf

WANTED—A good girl for general housework; must come well recommended; good wages. 241 West Berry street. 11-tf

WANTED—Barber; must be first class; steady job at straight salary. Apply immediately. Wayne Hotel Sanitary Barber Shop.

WANTED—I have opened the cleanest and best upholstering and mattress rooms in the city. F. E. Harman, 181 Calhoun St. 4-6-1m

WANTED TO SELL—Good as new, very cheap for cash, a 5-drawer, drophead Singer sewing machine. Address G. W. M., Sentinel. 1-tf

WANTED—"All who have asthma—sure—take Hirons' Asthma Cure." It relieve and cures hay fever. We just bought 400 bottles. Meyer Bros. & Co. 5-eod-3m

WANTED—Experienced operators on Ladies' Shirt Waists, Good Pay and Steady Work. R. Kirshbaum & Son, 32 W. Maryland St., Indianapolis, Ind. 20-6t

WANTED—Ideas—A cheap device for quickly systematizing letters for offices would pay. W. G. Burns, Patent Attorney, 80 Calhoun St., Fort Wayne, Ind.

FOR RENT OR SALE—Before May 1—Eight-room house; modern improvements; fruits, etc.; in Lakeside. Apply C. M. Gillette, recorder's office, court house. 25-6t

WANTED—A double-bank reed organ action builder; one competent to build any part of the action. Address, Needham Piano and Organ Co., Washington, N. J. 25t6

WANTED—All who have asthma—hay fever—catarrh or cough—to try Hirons' Asthma Cure; it relieves and cures; just bought 400 bottles. Meyer Bros. & Co. 5-eod-3m

WANTED—Lawn mowers sharpened right and reasonable; called for and delivered. Phone 147 S., or address South Side Machine Works, 363 and 365 South Lafayette St. A23-1mo

WANTED—Worthy woman or young lady of good character to distribute sample orders to housekeepers; commission or salary $1.50 per day. National Soap Works, Chicago. 25&27

WANTED—Ladies, consult Mme. Place, M. B. C., in regard to your facial blemishes, 33 W. Wayne St. Electric bath, beauty culture, manicure and hair dressing parlors, for ladies only. 2-23-tf

WANTED—Mrs. Fitzgerald's employment office, 39 W. Washington St., has a number of nice places waiting for girls; good wages. Apply at once. Have a colored coachman with good references. 16-tf

WANTED—Every man, woman and child to call at the Citizens' Trust Company, corner Berry and Clinton, and ask for one of the handsomest banks, furnished to all who desire to save money. Capital, $200,000. Interest paid on deposits. 8tf

WANTED—Cancers, tumors, birthmarks and all morbid growths removed without the use of surgeon's ghastly knife. One application does the work. Cure guaranteed. Dr. Zimmerman, Sanitarium, 38 West Wayne street, corner Harrison, Fort Wayne Ind. 2-28-tf

WANTED—Persons suffering from Coughs, Weak Lungs, Consumption, even Tuberculosis, resulting from La Grippe, or other disease to try Tubercine; C. F. Beyerline, No. 33 Boone street, was permanently cured after suffering with consumption for nine years; Tubercine is highly endorsed by the United States health reports; on sale at 67 East Main street; price $1.00 per bottle. 26-eod-2m

FOR SALE.

FOR SALE—Nearly new nine-room steam heated residence, west end; price cut to $4,500. W. E. Doud. 7tf

FOR SALE—Five-room cottage on E. Creighton Ave.; brick pavement paid; price cut to $1,000. W. E. Doud. 7-tf

FOR SALE—A lot on W. Creighton Ave., 55x150; a very desirable location; price reduced to $850. W. E. Doud. 7-tf

FOR SALE—If you want money on personal security see "ad" on second page, first column. Room 8, Arcade, upstairs. 18tf

FOR SALE—9-room house on Harrison St., near Williams; lot 25x150; price, $2,500; make us an offer. Lennart & Zorbaugh. 3-28-1m

FOR SALE—Nice 8-room cottage; all modern; corner lot; on W. Jefferson St.; price $3,000. W. E. Doud, over Old National bank. 7-tf

FOR SALE—Drug store, complete stock and fixtures; good location; a bargain; established trade. Address, Druggist, care Sentinel. 20-6t

FOR SALE—Frame double house on Lake Ave.; property in fine condition; rents well; will be sold at a bargain. Lennart & Zorbaugh. 3-28-1m

FOR SALE—18 choice lots near the Jefferson street school; first choice can now be had on application. W. E. Doud, over Old National bank. 7tf

FOR SALE—Nice new 7-room house short distance west of Broadway; 30 foot lot; price $2,500. Lennart & Zorbaugh, 81 Calhoun St., second floor. 1-28-1m

FOR SALE—Nearly new, nine rooms, bath and electric lights, on Hanna street, near DeWald; a special bargain, $3,000. W. E. Doud, over Old National bank. 7-tf

FOR SALE—Vacant property on Hoagland Ave.; high and dry; east front; asphalt pavement; near Creighton Ave.; cheap. Lennart & Zorbaugh, 81 Calhoun St., second floor. 3-281m

FOR SALE—8-room dwelling on W. Creighton Ave., near Webster; bath, closet and gas for fuel and lights; price $2,500. Lennart & Zorbaugh, 81 Calhoun St., second floor. 3-28-1m

FOR SALE—Lot on E. Butler St., size 50x150 feet; lays two feet higher than the sidewalk; one-half block east of Clinton; will sell cheap if taken at once. Lennart & Zorbaugh. 3-28-1m

FOR SALE—Factory sites on E. Columbia St., near the bridge; close to the heart of the city; paved street; fire protection; etc.; or would build a good feed yard on a part of the ground for a good tenant. Apply to Foster Furniture Co. 4-18-1m

FOR SALE—Desirable lot, 100x150 feet, corner Wabash avenue and Humphrey street; will divide to suit purchaser and erect building if desired and sell on easy payments; no commission. Call on Hoosier Mfg. Co., 30 East Berry street. 3-30-1mo

FOR SALE—Two farms, well improved, located in Aboite and Lafayette townships; would take part pay in improved city property; also a number of good improved dwelling property, well located. Call and see us. Schrader & Wilson, 7 Court St., 1st floor. tf

FOR SALE—Building lots; at $100 to $300 each, on very easy payments; situated on N. Cliton St., fifteen minutes walk from the court house and three or four minutes from street car. John H. Jacobs, Spy Run Ave., north of Centlivre Brewery, west side of the road. 2tf

FOR SALE—Nice cottage, Wabash Ave., $1,400; nice cottage Broadway, near Emmaus church, $1,700; nice cottage, Scott Ave., $1,500; small cottage near east yards, two squares from car line, $575. Fire and all other kinds of insurance. 76 Calhoun St. 'Phone 192 Main. G. W. Boerger. 4-9-tf

FOR SALE—Two-story brick store building on W. Main St., 20x150 feet on E. Main St. at a bargain; four acres; good 6-room house on Baker Ave.; 6-room brick house; two lots on Hillside Ave., $900; three Washington Boul. residences; two 7-room house on Holman S. at a bargain; half price lot in Lakeside. J. T. Wagner, Real Estate and Loans, 23 Court St. 1-11-tf

FOR SALE OR EXCHANGE—40 acres in Kolkaska county, Mich.; 100 acres in Nebraska state; 500 acres in Whitley Co., Ind.; 250 acres 9 miles west of city; 63 acres 11 miles east of city; 68 acre tract 8 miles east of city; 10 acres 6 miles west of city; 40 acres 9 miles north of city; also 15 resident properties in city at bargains. R. C. Niswonger & Co., 18 Harrison St., city. 3-26-d-s-w-tf

MONEY TO LOAN—Money to loan at 4½ and 5 per cent., with privilege of partial payments; also money loaned on personal security; property for sale. P. A. & F. P. Randall, Bass block, Fort Wayne. d-wtf

Up-to-Date Go-Carts...

Can be found at

PICKARD BROS.

We have secured the agency for the best adjustable Go-Cart made. The automatic drop back and raise front can be adjusted so as to make a flat surface several inches longer than the bottom of a baby carriage, so that in this position it can be used for the smallest baby, or it can be adjusted to a sitting position, suitable for a child of three or four years. This arrangement must be seen to be appreciated.

PICKARD BROS.,

...HEADQUARTERS FOR...

Furniture, Stoves and Chinaware.

The Evening Sentinel.

BY E. A. K. HACKETT.

THURSDAY, APRIL 25, 1901.

A MEMBER

TONIGHT.

- Commercial Club Directors' meeting.
- Horseshoers—No. 61 meets at Pearl and Harrison streets, second floor.
- Teamsters—No. 78 meets at 133 Calhoun street, third floor.
- Waist Factory Employes—No. 8766 meets at Berry and Calhoun streets, fourth floor.
- Knights of Labor—No. 2315 meets in K. of L. hall.
- Electrical Workers—No. 1?3 meets at 62 Clinton street, third floor.
- Board of Works. Meets in city hall.
- Lodges—Wayne commandery, Benevolent Legion; Fort Wayne camp No. 655, Royal Neighbors of America; Ben Hur court No. 96; Wayne tent No. 54, K. O. T. M.; Summit City No. 36, A. O. U. W.; Harmony No. 19, I. O. O. F.; Modern American Fraternal Order; Fort camp No. 1656, Royal Neighbors.
- Masonic Temple—Week's attractions: Friday night—Primrose & Dockstader's minstrels.
  Saturday night—Kellar, the magician.
- Lecture—By Rev. W. E. Wight in Berry street M. E. church.

It is announced that Minister Loomis has explained everything to the satisfaction of the state department, including his interviews, public announcements and the like, and that what he has done or advised to be done is just right to a scruple. But it will be noted that Minister Loomis is not going to return to Venezuela.

Gunner Morgan, whom Admiral Sampson opposed for commission in the navy on the ground of social shortcomings, evidently has resolved to be a modern gentleman at whatever sacrifice. He has applied for a divorce and if this doesn't trip up those "twin gaolers of the daring heart, low birth and iron fortune," Gunner Morgan doubtless will have to give it up and mark Sampson's views o. k.

Dr. Leyds, the Boer diplomatic agent in Europe, is reported to have filed a formal protest at the German foreign office against the further supplying of the British government with German arms. What our South African friends hope to or imagine they can accomplish by these useless efforts to stop trade with Great Britain is one of the things no one can find out. The kaiser's government is not likely to interfere with Herr Krupp's trade, any more than Mr. McKinley would meddle with the commerce of American mule dealers.

Representative Babcock, of Wisconsin, is quoted as expressing the opinion that it is the duty of congress to remove the tariff from iron, steel, and all other articles which can be made more cheaply in the United States than elsewhere. Such a course, he holds, is in direct line with republican policy. Perhaps it may be. Next winter we shall probably have an opportunity to observe how completely opulent republicans like Mr. J. P. Morgan and Mr. Hanna agree with the gentleman from the lake country.

A recent royal speculation which has failed was the marriage of Prince Henry of Battenburg to Queen Wilhelmina, the tidy and independent little woman who rules over Holland. Like most princes, Henry of Battenburg had been subsisting right royally on the prospect of precisely the sort of marriage that he made. Now that he has settled down on a life job as prince consort with a royal income and a wife who is always in funds the i. o. u.'s are coming to hand in showers. Like the thrifty and sensible Dutch dame that she is Wilhelmina has notified her liege and his creditors that she will cut the dikes or do some other equally desperate thing before she consents to square a florin of the prince's debts. This will scarcely distress the prince, beyond giving a shock to future expectations, as much as it will the loan-mongers who took a chance on him. A royal debtor is usually a long-shot proposition.

The venerable Li Hung Chang, who has stood in the breach between China and the powers, is reported to be in disfavor with that mysterious person, the empress dowager, who informs him that she will hold him responsible for the consequences of the German punitive expeditions. The western mind is incapable of understanding the Chinese system of responsibility, the government of that country appearance to have the habit of taking credit to itself for everything that goes well, and casting the blame upon others for everything that goes ill. Yet, despite this report those who have followed Li's history in the last few years will not believe that anything serious will befall Li Hung Chang. He has so often been degraded and so often restored to imperial favor as to make these rebukes mere pretences. It will be remembered that a few years ago he was deprived of his yellow jacket and his peacock's feather—emblems of favor and standing in the Celestial empire. But no sooner had the allied forces reached Pekin than Li was ordered to open the negotiations for peace. To European and American minds his vacillation seems puerile, and despite the difference in the Occidental and Oriental methods of thought, it is difficult to believe that the Chinese government can take itself seriously in affairs of this sort.

A FEW FACTS

About the New Catarrh Cure.

The New Catarrh Cure is a new departure in so-called catarrh cures, because it actually cures, and is not simply a temporary relief.

The New Catarrh Cure is not a salve, ointment, powder nor liquid, but a pleasant tasting tablet containing the best specifics for catarrh in a concentrated, convenient form.

The old style of catarrh salves and ointments are greasy, dirty and inconvenient at the best; the new preparation being in tablet form is always clean and convenient.

The New Catarrh Cure is superior to catarrh powders, because it is a notorious fact that many catarrh powders contain cocaine.

The New Catarrh Cure is called Stuart's Catarrh Tablets, a wholesome combination of blood root, beechwood tar, guaiacol and other antiseptics, and cures by its action upon the blood and mucous membrane, the only rational treatment for catarrhal trouble.

You do not have to draw upon your imagination to discover whether you are getting benefit from Stuart's Catarrh Tablets; improvements and relief are apparent from the first tablet taken.

All druggists sell and recommend them. They cost but 50 cents for full-sized packages, and any catarrh sufferer who has wasted time and money on sprays, salves and powders will appreciate to the full the merit of Stuart's Catarrh Tablets.

MERRY WAR AT ANDERSON.

[Lafayette Courier.]

The Fort Wayne Gas company has been supplying the Citizens' Gas company, of Anderson, five years, getting about 50 per cent of the gross receipts. It now announces a raise of 40 per cent, which the Citizens' company positively refuses to pay, even if the residents have to go back to wood and coal.

THE BEST COLD CURE

is one you can take without interruption to business. One that does not affect the head or hearing like the continued use of quinine. One that cures speedily and leaves you feeling fresh and clear-headed. Such a one is Krause's Cold Cure. Price 25c. Sold by Dreier Bros., cor. Calhoun and Columbia streets.

THE PAN-AMERICAN EXPOSITION

At Buffalo opens May 1st, 1901, and don't forget that the Nickel Plate road is the shortest and most expedient route to Buffalo and will land you directly at the Exposition gates. Rates are in effect April 30th, 1901, and good going or returning on any of our Trio of Daily Express trains. Write, wire, 'phone or call on nearest agent. C. A. Asterlin, T. P. A., Fort Wayne, Ind., or R. J. Hamilton, Agent, Fort Wayne, Ind.

Mch 28-th-tu-&w tju 1st

The degree team of the Knights and Ladies of Honor, which is composed of twelve ladies, will wear magnificent robes while administering the degrees hereafter. The robes are now in course of construction and are expected to be finished in time for the meeting next week.

CALL ON M'KINLEY

CUBAN DELEGATES VISIT THE WHITE HOUSE.

GREETINGS ARE EXCHANGED

PRESIDENT RECEIVES THEM IN THE BLUE ROOM.

CALL ON SECRETARY ROOT

DINNER TO BE GIVEN TONIGHT AT WHITE HOUSE.

Washington, April 25.—The Cuban delegates began their round of official visits and conferences today, going to the war department at 11 o'clock for the first formal meeting with Secretary Root, and then being escorted by him to the white house for a meeting with the president. At the hotel to accompany them on their rounds were two of the United States army in fatigue uniform, Captain Sawtelle and Lieutenant Overton. Shortly before 11 o'clock the delegates appeared in a body at the entrance of their hotel and were photographed along with the army officers.

Previous to the arrival of the delegation at the war department General Wood entered the secretary's office and was there when the visitors were shown in.

The delegation called first at the office of Assistant Secretary Sanger and then was shown into Mr. Root's private office by Colonel Sanger.

Captain Sawtelle and Lieutenant Overton and Senor Gonzales, secretary of General Wood, were present during the conference at the war department. It is understood Senor Gonzales is a fluent Spanish linguist and he also was asked to be present at the conference at the white house.

About an hour was consumed in a discussion of Cuban affairs in the war department, when the delegation left for the white house.

Secretary Root stated that the discussion of the Cuban affairs with the commission would be considered private and no public statement would be made as to any propositions they might submit or the reply that would be made to them by the president or the secretary of war.

The commission reached the white house at exactly 12 o'clock. They were preceded by Secretary Root, Assistant Secretary Sanger and General Wood, who walked over from the war department, while the members of the commission rode in carriages. When the latter alighted they were ushered into the blue parlor where the president, Secretary Root, General Wood and Assistant Secretary Sanger were awaiting them.

The introductions were made by General Wood. The greetings were cordial on both sides and took place through the medium of an interpreter. The exchanges were purely of a formal character.

Senor Diego Tamayo, chairman of the commission, who is a member of General Wood's cabinet, on behalf of the commission made a brief address to the president and the latter responded. Several pleasant things were said on both sides, but there was no discussion in detail of the object of the commission's visit. The exchange of assurances of good feeling in general describes the nature of the interview. The commissioners were with the president scarcely a half hour. Among the senators expected to be present at the dinner which is to be given by the president tonight in honor of the commission are Senator Platt, of Connecticut, the author of the Platt amendment; Senator Lodge, of Massachusetts; Senator Cockrell, of Missouri, and Senator Morgan, of Alabama.

NEWS OF THE POLICE.

The mayor was in a benevolent mood this morning as he ascended the judicial throne at police court. Walter Dodge was the first recipient of executive clemency. Walter is a member of the Creston-Clarke company, which played at the Temple on Tuesday night, and he was unfortunate enough to miss his train. The ghost had walked that evening and while shaking hands with himself Mr. Dodge occasionally crooked his elbow and peeped through the bottom of a glass at various booze emporiums about town. He told the mayor that usually he was a real good boy and that he would like to join his company, which is now down in the nos belt somewhere. The mayor smiled kindly on his suit and told him to depart in peace.

Frank Bube was the next man to be made happy. Frank had been toying with liquor jars until they made him dizzy. He got stuck on some pictures on the bill boards and was having lots of fun with them when an officer came along and ran him in. He explained that he did not know that it was against the law to monkey with the pictures and that as he had never been in trouble before he would like to be let go on general principles. His honor whistled softly and told him to skip.

Some miscreants broke a shoe case at 68 West Main street last night.

The glass in fire box No. 26, corner of Summit and Division streets, was broken by boys last night. Detective Coling is working on the case and thinks he will locate the guilty boys today. The breaking of the glass was not an accident and the mayor says he will make an example of the youngsters if they are apprehended.

A stray horse and wagon was picked up by the police last night and stabled at Rosemiller's barn. Subsequently the owner appeared, identified his property and went away with it.

MANILA STEAMSHIP LINE.

San Francisco, April 25.—Private advices to merchants here state that the war department has under favorable consideration for definite action the plan for the establishment of an American line of steamers to Manila proposed by the mercantile interests of this city. The proposition of the various commercial bodies here is that the government guarantee to any shipping firm establishing a line of steamers between San Francisco and the Philippines at least 2,000 tons of freight each month, to be delivered in the Philippines.

Dr. Bull's COUGH SYRUP

Cures a Cough or Cold at once.

Conquers Croup, Whooping-Cough, Bronchitis, Grippe and Consumption. Quick, sure results. Dr. Bull's Pills cure Constipation. 50 pills 10c.

Another case of beautiful neckwear just received at Patterson's.

Drop us a postal and we will call for, repair and deliver your clock. Dallas F. Green, Jeweler.

50 more trunks received at Patterson's.

A CONFERENCE TONIGHT.

The journeymen carpenters and the employing carpenters will meet jointly tonight to discuss various matters and to effect an agreement for beneficial co-operation. The union will make every effort to induce contractors who have not already recognized the union to do so and to pay the union scale of wages.

Our best advertisements are never printed. They are worn by our customers.

REUBEN S. PATTERSON.

JANGLING NERVES.

Are you irritable? Do you sleep badly? Is it hard to concentrate your thoughts? Is your appetite poor? Do you feel tired, restless and despondent? Try Lichty's Celery Nerve Compound. It will do you more good than anything you have ever tried. Sold by Dreier Bros., cor. Calhoun and Columbia streets.

The Paul E. Wirt Fountain Pens, which are the best, at Dallas F. Green's, Arcade Jeweler.

"Manhattan" and "Star" Shirts at Patterson's.

BIG RUSH. Keep with the crowd and get your souvenirs at Vesey's. 25tf

USE ALLENS FOOT-EASE.

A powder to be shaken into the shoes. Your feet feel swollen, nervous and damp, and get tired easily. If you have aching feet, try Allen's Foot-Ease. It rests the feet and makes new or tight shoes easy. Cures Chilblains, swollen, sweating feet, blisters and callous spots. Relieves corns and bunions of all pain and gives rest and comfort. Try it today. Sold by all druggists and shoe dealers, 25 cts. Trial package FREE. Address, Allen S. Olmsted, LeRoy, N. Y.

It's all in the Quality

When you buy a piece of Wetmore's Best Tobacco you get your value *in good tobacco.* The best Burley leaf grown, the purest flavoring known, carefully prepared and skillfully blended. No premiums can be offered when the worth of the tobacco is all in the quality. Ask your dealer for Wetmore's Best. The tobacco that sells on its merit.

Made only by

M. C. WETMORE TOBACCO CO.,

ST. LOUIS, MO.

The Largest Independent Factory in America.

HOUSE HUNTERS.

"THE WOODS ARE FULL OF THEM."

Give over the unnecessary search—call at Louis F. Curdes' real estate office, and from the lists shown you, it's more than likely you'll get just what you want to buy, sell or trade. I act as agent for many excellent properties and will be glad to aid you in every way to obtain a home to your liking.

Louis F. Curdes,

PIXLEY-LONG BLOCK.

Omega Oil

FOR CHILDREN—If your little boy or girl comes home from school or play with a sore throat, the first thing to do is to rub the throat and chest with Omega Oil. There isn't a bit of danger in using it freely, for there is no turpentine or ammonia in it. A whole barrelful of it would not burn or blister the tenderest skin. Children like to have their mothers rub it on them, because it smells so nice and is such a beautiful green color. It is a pure vegetable oil liniment, which does not evaporate, and you must keep rubbing it in until it is all taken up by the pores. Mothers ought to remember that "a stitch in time saves nine," and keep a bottle of Omega Oil in the house all the time. A bottle of it on the shelf is a necessity in every home. It is a protection and safeguard, much the same as a lock on your door. You may not need it very often, but when you DO need it, you need it bad.

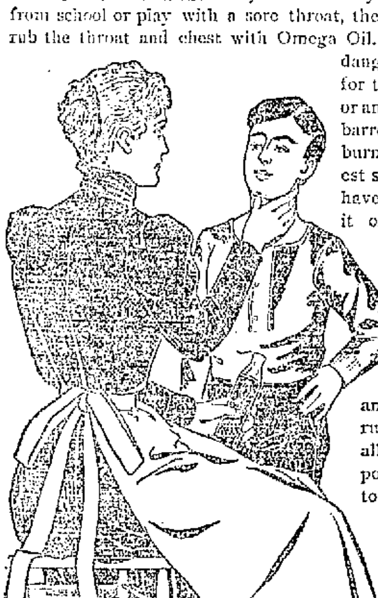

Your druggist sells Omega Oil, or can get it for you of any wholesale druggist. The Omega Chemical Co., 257 Broadway, New York, will mail a bottle, prepaid, for 50c. in cash, money order or stamps. 70

For Spring Wear.....

Just in. All the new, nobby styles in Stiff and Soft Hats. Bring your silver scrip to us. Save 5 per cent on your purchases.

Wm. Meyer & Bro.,

The Gents' Furnishers, 84 Calhoun St.

Making a Long Face

won't help the matter if you have tooth trouble. 'Tisn't necessary either if you give us your confidence and opportunity to examine your teeth—opperate them if necessary. Expert opinion is to be had here free; treatment at very moderate charges.

Don't forget that we have been established in Fort Wayne over eight years and do nothing but high-class work and guarantee it.

Thompson Dental Parlors,

32 E. Wayne St., Corner Clinton.

.At Less than Cost.

Going Out of Business.

A Few of Our Many Bargains.

- Rogers' Bros. Tea Spoons, $1.35 a set.
- Roger Bro.'s Berry Spoons, $1.25.
- $10.00 buys a Gent's Gold Filled Watch with Elgin movement, warranted 20 years by reliable manufacturers.
- Ladies' Gold Filled Watches with Elgin movements, $7.65.
- Cake Baskets, $1.50.
- Butter Dishes, $1.00.
- A fine lot of Gent's Gold Filled Chais from $1.00 up.
- Ladies' Guard Chains, soldered links, $1.50.
- Solid Gold Rings from $1.00 up.
- A Fine 8-Day Mantle Clock, $5.00.

Buy them now while the selection is good. You cannot afford to miss this opportunity.

P. Sherzinger,

78 Calhoun Street. Established 1865.

Look for Big Sign in Front of Store.

WHY MRS. PINKHAM

Is Able to Help Sick Women When Doctors Fail.

How gladly would men fly to woman's aid did they but understand a woman's feelings, trials, sensibilities, and peculiar organic disturbances.

These things are known only to women, and the aid a man would give is not at his command.

To treat a case properly it is necessary to know all about it, and full information, many times, cannot be given by a woman to her family phy-

MRS. G. H. CHAPPELL.

sician. She cannot bring herself to tell everything, and the physician is at a constant disadvantage. This is why, for the past twenty-five years, thousands of women have been confiding their troubles to Mrs. Pinkham, and whose advice has brought happiness and health to countless women in the United States.

Mrs. Chappell, of Grant Park, Ill., whose portrait we publish, advises all suffering women to seek Mrs. Pinkham's advice and use Lydia E. Pinkham's Vegetable Compound, as they cured her of inflammation of the ovaries and womb; she, therefore, speaks from knowledge, and her experience ought to give others confidence. Mrs. Pinkham's address is Lynn, Mass., and her advice is absolutely free.

DR. IMAN'S KIDNEY CURE CURES........

Instant relief for Backache, Bladder and Kidney trouble. For sale at all druggists.

Start the day right

DRINK

RICHELIEU

Java and Mocha

Coffee

FOR SALE BY A. H. WALTERS & CO.

Distance Counts for Nothing

With me. I'll ship anywhere

--- PETS ---

of all description at prices that you'll not complain of.

ANGORA CATS,
DOGS,
BELGIAN HARES,
JAPANESE GOLD FISH,
TALKING PARROTS,
SINGING CANARIES.

I import the best breeds only.
Send for catalogue.

HOPE,
29 No. 9th St.
PHILADELPHIA, PA.

RED CROSS PILLS

SAFE, SURE, IMMEDIATE

LADIES FOR WOMAN'S RELIEF

ARE UNEXCELLED FOR THE REMOVAL OF OBSTRUCTIONS OF LONG STANDING AND THE REGULATION OF ALL FEMALE IRREGULARITIES

RED CROSS PILLS ARE PURELY VEGETABLE, LEAVE NO BAD AFTER EFFECTS. THEY HAVE THE UNQUALIFIED ENDORSEMENT OF EVERY PHYSICIAN FAMILIAR WITH THE FORMULA

ASK YOUR DRUGGIST FOR THE RED CROSS BOOKLET MAILED FREE

VIN DE CINCHONA CO. DES MOINES, IOWA.

FOR SALE BY DREIER & BRO., Cor. Calhoun and Columbia Streets.

YOUNG WOMEN
Take Your Meals at the
Y. W. C. A.,
51 West Berry Street.

Strangers in the city referred to good boarding places. Meals served on the European plan at reasonable rates. Dinner, 11:30 to 1:30, Supper 5:30 to 6:40.

Robert Spice,
PLUMBER, STEAM and GAS FITTER...
48 WEST MAIN STREET.
Office 'phone 261. Residence 1047.

TO COMBINE LINES

HILL INTERESTS TO GET THE BURLINGTON.

IS UP TO THE STOCKHOLDERS

DIRECTORS DECIDE TO SUBMIT QUESTION TO ELECTION.

BURLINGTON $200 A SHARE

THAT IS THE PRICE TO BE MADE FOR STOCK.

Boston, Mass., April 25.—The Chicago, Burlington and Quincy directors, at a special meeting today, voted to submit to the stockholders of the road a proposition from the Great Northern and Northern Pacific railroads to take control of the Burlington. The offer for the Burlington stock is $200 per share for not less than two-thirds of the whole amount, to be paid for in 4 per cent. bonds of the two negotiating roads, the stockholders being given the option of taking part cash.

LOVE'S DREAM IS SHATTERED

B. F. CULLINS BOUGHT A MARRIAGE LICENSE.

Then Took a Precipitous Fall From Grace and is Locked Up for Intoxication.

Instead of basking this afternoon in the bliss of wedded life, as per program, B. F. Cullins is locked up at the police station with a charge of intoxication standing after his cognomen upon the station clerk's sheet.

Cullins took a frightful fall from grace this morning. He was picked up by the police on East Berry street, suffering from the effects of a ponderous jag that had proven unmanageable, and was entirely oblivious to either the woes or the pleasures of this life. A little later the second chapter developed when Mrs. Julia Smith called at the police station to ask official aid in locating Mr. Cullins, whom she feared had met with some dire calamity.

According to the story told by Mrs. Smith to Superintendent Gorsline, she came to Fort Wayne on Monday from Michigan to marry Cullins. Today was the date set for the felicitous ceremony, and this morning the bride-to-be gave Cullins $50 to purchase a marriage license and make other necessary arrangements for the marriage ceremony. She also entrusted to his care two gold watches. Her description of the man tallied with that of the man with the burden, and when Mrs. Smith was taken to Cullin's cell she promptly identified him.

It appears that shortly after purchasing the marriage license Cullins started in on a little preliminary celebration of his marriage, and overestimated his capacity. The two gold watches and $17 of the money were found upon his person. Cullins is said to be in the employ of a picture house and Mrs. Smith says she has known him since last August.

MINOR POLICE NOTES.

Officer Paul picked up a vag on Columbia street this afternoon.

Two hobos were ordered out of the city by Detective Coling this afternoon. One had a pair of crutches and the other navigated by the means of two canes. They were reaping a harvest by playing upon the sympathies of the public.

ABOUT THE COURT HOUSE.

The county commissioners went to Marion township today to inspect bridges.

In the circuit court this morning the arguments in the Cronkhite-Sovine slander case, which has been occupying the attention of the court and jury for the past two days, were made. The suit was the result of a bitter neighborhood quarrel in which nearly all the families in a radius of a mile or more were interested and more or less involved.

Deputy Sheriff Daseler, who was taken ill several days ago while on duty and had to be removed to his home, is reported improving. He is suffering rom a severe asthmatic attack.

Clerk Belot this afternoon received a certified copy of the finding of the supreme court in affirming the circuit court's decision in the case against Mrs. Mattie Husenfuss for manslaughter. The court holds that the jury in such cases is judge of both the law and the evidence, and the finding stands.

Karle V. Heitz sues for divorce from Lillian Heitz.

The case of James Sutton vs. the G. R. & I. railroad is set for hearing in the circuit court May 20.

In the case of Peter Valentine vs. Conrad Gick, plaintiff is given judgment for $700.

George J. Dorsey, executor of the estate of Martha Dorsey, has filed final report and is discharged.

The case of Benninghoff vs. Case is eing argued in the superior court and will go to the jury at 5 o'clock

In the case of Margaret Kronkheit vs. Amanda Sovine, for slander, Judge O'Rourke this afternoon delivered his charge to the jury and that body has the case under deliberation.

IN JUSTICES' COURTS.

George Underhill was arrested this morning on a paternity charge preferred by a young woman living in the Tenth ward whose name was not given out for publication. The case was continued until Thursday afternoon, May 2, when the preliminary hearing will be had in France's court.

MARRIAGE LICENSES.

Henry W. Ropa and Amanda Neireiter.

William F. Marhenka and Emma Rodenbeck.

Benjamin F. Cullens and Julia Smith.

BOUND FOR TEHEREN.

Never, in the history of present making, has so original and elaborate a gift been made by a subject to his sovereign as the one recently ordered in Washington from the Columbia Phonograph Co., by the Persian minister, for presentation to the Shah of Persia.

This magnificent gift, which was shipper March 21st from the factory of the American Graphophone Co., at Bridgeport, Conn., consists of a multiplex Graphophone Grand and thirty-four barrels of records and blank cylinders.

The machine was built on the model of the one exhibited at the Paris exposition last summer and which attracted the attention and won the admiration of visitors from all parts of the world. It is the most wonderful sound producing mechanism ever constructed and it contains new features, in addition to those embodied in the famous Graphophone Grand. It uses three separate horns, acting in absolute unison with three separate and distinct records, each one of which gives the same loud, pure tone as that of the Graphophone Grand. The combination of all three in unison gives an intensity of volume and sweetness and richness of tone which seem almost beyond belief and results are obtained that is difficult to realize are within the possibilities of sound reproducing mechanism.

One of the interesting features of this precious shipment is that it will complete the last stage of its journey—from Batum to Teheren—on the backs of camels, and it goes without saying that no present that has ever been received at the palace of the Shah created even a small fraction of the interest that will be awakened when this phenomenal instrument, from far away Connecticut, makes its appearance and lifts up its wondrous voices. 25-29

Rome City Sunday service will be inaugurated April 14. Train leaves Fort Wayne at 6:00 a. m. Returning leave Rome City at 7 p. m.

Reading glass, from three to six inches, at Dallas F. Green's Arcade Jeweler.

YOU can have that room papered TOMORROW by L. O. Hull, 90 Calhoun street.

ATTENTION MEN!

G. Schmidt, Merchant Tailor, 57 E. Berry street, has just received a fine line of spring and summer suitings. 27tf

TOLEDO EXCURSION
BASE BALL
SUNDAY, APRIL 28,
WABASH R. R.

The first Sunday game between Fort Wayne and Toledo Western Association Clubs will be played in Toledo on Sunday, April 28th. A special train will leave Wabash Station at 7:30 a. m. and leave Toledo returning at 7:30 p. m. Round trip tickets, $1.00. Telephone No. 6. 20-8t

Broken jewelry repaired, parts replaced and stones furnished. Dallas F. Green, Arcade Jeweler.

ATTENTION.

New and second-hand wheels for sale, also a full line of bicycle sundries, at the Bicycle Hospital, 249 Calhoun street. 22-6t

Dr. W. C. Sarber, of Argos, is at the New Aveline.

W. L. DOUGLAS
$3.50 SHOE UNION MADE
Men's Shoes Worth $5 for $3.50

If you have been paying $5.00 for shoes, a trial of W. L. Douglas $3.50 shoes will convince you that they are just as good in every way and cost $1.50 less. I am the largest maker and retailer of men's $3.50 shoes in the world. I make and sell more $3.50 shoes than any other two manufacturers in the United States. More than 1,000,000 satisfied wearers.

The reason more W. L. Douglas $3.50 shoes are sold than any other make is because they are the best that can be made. They are made of the very best imported and American leathers. The workmanship is the best. They fit like custom made shoes. The style is the best and always up to date. I lead the fashions.

Having the largest $3.50 shoe business in the world gives me a great advantage in buying leather and materials at the very lowest cash prices. I produce my $3.50 shoes at less expense, because I make so many. I employ the best skilled Union labor that can be found in the United States. Pay Roll, for Labor only, $18,500 per Week.

I sell direct from factory to wearer through my 63 stores in the large cities, at one profit. The extra middleman's profit that others have to charge I add to the quality and give to the wearers of W. L. Douglas $3.50 shoes.

The reputation of W. L. Douglas $3.50 shoes for style, comfort and wear is known everywhere throughout the world. They have to give better satisfaction than other makes, because the standard had always been placed so high that the wearers expect more for their money than they can get elsewhere.

It is not alone the best leather that makes a first class shoe—it is the brains that have planned the best style, lasts a perfect model of the foot, and the construction of the shoe. It is mechanical skill and knowledge that have made W. L. Douglas $3.50 shoes the best in the world for men.

Fast Color Eyelets and Kodile Always Black Hooks used exclusively.

FORT WAYNE STORE: 80-82 Calhoun St.

Shoes sent anywhere for $3.75. Catalog free. W. L. DOUGLAS, Brockton, Mass.

We MAKE FRAMES

NEW CENTURY

WE FRAME PICTURES

Wall Papers!

ONLY ARTISTIC LINE.

Prices Low Enough to Suit You......

KEIL & KEIL,

116 CALHOUN STREET.

DR. TANNER BURIED.

London, April 25.—The remains of Dr. Charles K. D. Tanner were interred quite privately in Kensal Green cemetery this morning. Scarcely a dozen persons were present. The nationalists, who were expected to attend in force, were entirely excluded from the ceremony owing to a disagreement with Dr. Tanner's sister, who privately advanced the ceremony two hours. Later in the day, however, large numbers of nationalists visited the grave, on which wreaths from Thomas Sexton and others were deposited.

The largest exclusive furniture store in Indiana.

Go-Carts of Real Worth.

Go-Carts in such variety and at such low prices that you can't help but be more than satisfied. Prices range from $6.00 up to $25.00, and we guarantee the quality, durability and style just as we do everything else in this quality store.

The Pape Furniture Co.
[illegible] EAST BERRY ST.

THE QUALITY STORE.

Nathan Rothschild has gone to Chicago on a business trip.

Hon. T. R. Marshall, of Columbia City, is in the city.

DOING THEIR DUTY

SCORES OF FORT WAYNE READERS ARE LEARNING THE DUTY OF THE KIDNEYS.

To filter the blood is the kidney's duty.

When they fail to do this the kidneys are sick;

Backache and many kidney ills follow.

Urinary troubles, diabetes.

Doan's Kidney Pills cure them all.

Fort Wayne people endorse our claim.

Mrs. Anna Long, of 30 Wells street, says: "I suffered a great deal with backache and other symptoms of kidney trouble not necessary to mention, but the first few doses of Doan's Kidney Pills, sold at Meyer & Co.'s drug store, relieved me and I was soon cured. A number of my neighbors also used the remedy and all of them speak of it in the highest terms."

For sale by all dealers. Price 50 cents. Foster-Milburn Co., Buffalo, N. Y. Sole agents for the U. S.

Remember the name—Doan's—and take no substitute.

..THIEME..

THE.... TAILOR.

Fine Suits and Trousers

At Popular Prices.

Suits to order at $18 to $40

Trousers at $5 to $10

Call and examine our stock. No trouble to show goods.

39 E. Columbia St.

A. Hattersley & Son,

PLUMBERS,

STEAM AND GAS FITTERS,

48 E. MAIN STREET,

FORT WAYNE, IND.

FOX TYPEWRITER.

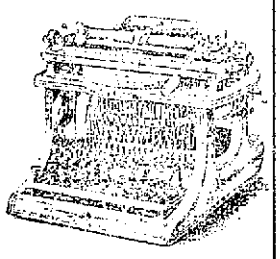

Pleases Both Purchaser and Operator.

Durability For the Purchaser. AND Speed and Ease For the Operator.

Points of Mechanical Excellence.

Improved Automatic Escapement. Non-Tilting Carriage. Adjustable Type Bar Hanger. Improved Ball Bearing Carriage. Short and Soft Finger Dip.

WRITE FOR CATALOGUE.

FOX TYPEWRITER CO., Grand Rapids, Mich.

Dealers Wanted.

DR. S. H. HAVICE,

EYE, EAR, NOSE AND THROAT SURGEON.

26 W. WAYNE STREET.

GLASSES ADJUSTED.

Office hours—8:30 to 12 m. and 2 to 4

NEWS OF THE DIAMOND

The Sentinel today received the following dispatch:

"Grand Rapids, Mich., April 25, 1901.—Sentinel, Fort Wayne: Board of directors have decided that Fox and Ames must play in Grand Rapids or not play in Western association. William Meyer, Jr."

Just how this decision has been arrived at and how much it amounts to are not clear. The directorate of the association is composed of Toledo, Indianapolis, Louisville and Grand Rapids. There is no session of the directors so far as is known, and if the Fox-Ames-Ellis incident has been submitted for decision voting has doubtless been by mail or wire.

President Mautner was shown the dispatch and he smiled a sardonic smile when he had read it. He said he knew of no meeting of the directors nor of any authority the directors of the Western association had to rule on the matter or meddle in it in any wise.

"The board of directors have nothing to do with ordering Fox and Ames to Grand Rapids or out of the association," asserted President Mautner. "The men are signed by Fort Wayne legitimately and in regular and legal form and the directors cannot meddle with them. The men do not want to go to Grand Rapids and there is no way the association can make them go or compel me to dispense with them. All I can do is to pay their salaries or release them. The dispatch from Mr. Meyer is a puzzle, because I don't see how it can possibly mean anything."

Secretary Baker knew of no meeting of the association directors and was at a loss himself to understand how the board could order Fox and Ames to Grand Rapids or enforce the alternative of barring them from the league.

STANDING OF THE CLUBS.

—National League.—

	Won.	Lost.	Pct.
Pittsburg	2	1	.667
Brooklyn	2	1	.667
St. Louis	3	2	.600
Boston	1	1	.500
Philadelphia	2	2	.500
Cincinnati	1	1	.500
Chicago	1	3	.250
New York	0	1	.000

—American League.—

	Won.	Lost.	Pct.
Chicago	1	0	1.000
Milwaukee	0	0	.000
Detroit	0	0	.000
Washington	0	0	.000
Baltimore	0	0	.000
Philadelphia	0	0	.000
Boston	0	0	.000
Cleveland	0	1	.000

GAMES YESTERDAY.

—National League.—

At Cincinnati—Cincinnati, 10; Chicago, 9.

At St. Louis—Pittsburg, 5; St. Louis, 4.

At New York—Brooklyn-New York, wet grounds.

At Philadelphia—Boston-Philadelphia, wet grounds.

American League.—

At Chicago—Chicago, 8; Cleveland, 2.

At Detroit—Milwaukee-Detroit, wet grounds.

At Baltimore—Boston-Baltimore, rain.

At Philadelphia—Washington-Philadelphia, rain.

GAMES TODAY.

—Western Association.—

Fort Wayne at Toledo.
Indianapolis at Louisville.
Marion at Grand Rapids.
Columbus at Dayton.

—National League.—

Chicago at Cincinnati.
Boston at Philadelphia.
New York at Brooklyn.

—American League.—

Cleveland at Chicago.
Milwaukee at Detroit.
Boston at Baltimore.
Washington at Philadelphia.

NOTES OF THE GAME.

"Serapiron" Beecher, of last year's Mansfield team, is with the Marion aggregation in the outfield.

Hildebrand, the famous Princeton pitcher, is anxious to enter the professional ranks, and will probably sign with Boston.

The Dayton News publishes portraits of the managers of the Western association teams with President Meyer's familiar features adorning the center of the group.

Pat Wright has uncovered the first phenom of the season. His name is Vasbinder and he is from Cadiz, Ohio. He pitches a curve that looks very much like a slim sea serpent, only it has no horns and don't spit fire. Marion always was a lucky town.

Last spring the Shamrocks gave every club in the city a chance to take their measure. The South Waynes, Eagles, Concordias and Fort Wayne leaguers were all given a turn and every one was defeated. The Shamrocks will again give all city teams a chance and will take them on as fast as suitable and convenient dates can be arranged.

The Columbus ball team got its first practice on the home grounds last Tuesday. Manager Gardner took his entire outfit to Dayton with him today. He said he is not well enough acquainted with his players yet to undertake to pick out a team.

The Fort Wayne management has decided to open the season with a bang. Tuesday's game will be preceded by a parade headed by the City band, and there will be big doings all around. If Aguinaldo gets over in time he will be asked to pitch the first ball.

Dayton News: "Young Harper, who was with Fort Wayne last season, let the hard-hitting Pirates down with seven hits yesterday. Harper is a great pitcher if he does not allow his head to get too big. Dayton trimmed his several times last season because of that fact."

Tony Mullane did not arrive last night, as expected, he having received his ticket too late to get in on the limited. He telegraphed, however, that he would arrive at noon today and will leave for Louisville tonight, arriving there in time to umpire tomorrow's game. Manager Wilmot has been notified that Gastreicht is out and that Mullane will report tomorrow. Gastreicht was heard from yesterday afternoon after considerable telegraphic correspondence, the first dispatch being from his mother, who said he was not at home. Later a dispatch was received from Gastreicht himself, saying that he was waiting for transportation. President Meyer thought that strange, inasmuch as he had sent him transportation last week. Accordingly he telegraphed the ticket office at Covington, Ky., regarding the matter and was informed by the agent that Gastreicht had called for and received his transportation several days ago. Meyer concluded that the umpire had soaked his transportation, and not wanting any doubtful men on his staff, notified him not to report at all—that his place would be supplied by Mullane.

President Meyer went to Grand Rapids this morning on invitation of the Grand Rapids management to be present at the opening of the season. He will probably take occasion to make a few remarks to "Deacon" Ellis while there and deliver a short lecture on the amenities of honorable sportsmanship.

THE MARKETS.

Chicago, April 25.—Corn opened wild today, May selling from 47⅞c to 48⅛c, ⅛c lower to ⅜c higher than yesterday's close. In a few minutes Phillips, the bull leader, bid up the market up to 49c, a new higher record. Then he turned seller and sent the market back to 47⅝c. Receipts were 72 cars, 1 of contract grade.

May later advanced to 73@73⅛c. Profit-taking sent it back to 72⅝c, but the close was strong, ⅛c net higher, at 72⅞c.

Under the influence of good weather and easy cables there was a rush to sell wheat at the opening and the May price, at 72c to 71⅞c, registered a decline of ⅛c to ¼c. Offerings suddenly ceased, however, and May rallied sharply to 72⅝c on covering. There were reports of fly damage from Kansas. Local receipts were 43 cars, 1 of contract grade. Minneapolis and Duluth reported a total of 215 cars, against 245 last week and 370 a year ago.

Later in the day May broke to 47⅛c on realizing, but reacted and closed firm, ⅛c net lower, at 48c.

Oats were active and strong on a good cash demand and in sympathy with other grains. May opened ⅛c higher at 26⅛c and sold to 26⅞c. Receipts were 159 cars.

Provisions were firm on higher hogs. July pork opened unchanged at $14.52½ and advanced to $14.65; July lard 2½c up at $8.05, advanced to $8.07½ and selling to $8.12½, and July ribs 5c improved at $7.95, selling to $8.02½.

THE CLOSE.

Prices at the close were as follows:

Wheat—April, 72⅛c; May, 72⅝c; July, 73c.

Corn—April, 47⅛c; May, 48c; July, 45⅛c.

Oats—April, 26⅝c; May, 26⅝c; July, 25⅝c.

Pork—April, $14.45; May, $14.45; July, $14.57½.

Lard—April, $8.30; May, $8.20; Sept., $8.07½.

Ribs—April, $8.25; May, $8.25; July, $7.97½@8.00; Sept., $7.95.

Flax—Cash N. W., $1.02; No. 1, $1.61; May, $1.61; Sept., $1.23; Oct., $1.24.

CHICAGO LIVE STOCK.

Chicago, April 25.—Cattle—Receipts, 9,500; market steady and strong. Good to prime steers, $4.95@6.00; poor to medium, $3.00@4.90; stockers and feeders, $2.75@4.35; cows, $2.80@4.65; heifers, $2.85@4.90; canners, $2.10@2.75; bulls, $2.85@4.35; calves, $3.75@5.00; Texas fed steers, $4.25@4.50; Texas grass steers, $3.50@4.00; Texas bulls, $2.75@3.90.

Hogs—Receipts today, 22,000; tomorrow, 16,000; left over, 3,050. Market 5c higher, closing weak; top, $6.12½. Mixed and butchers, $5.75@6.12½; good to choice heavy, $5.85@6.12½; rough heavy, $5.70@5.80; light, $5.70@6.00; bulk of sales, $5.90@6.02½.

THE DAY ON WALL STREET.

New York, April 25.—Prices of Americans in the London market had scored some notable advances before the opening of the market here and there were some violent rebounds in the opening transactions from yesterday's losses on very heavy dealings in individual stocks.

There were 25,000 shares of Union Pacific, which changed hands simultaneously at 108½ down to 107, compared with 107¼ at the close last night. The opening sales of Atchison were of 15,000 shares at 69¼ to 70, compared with 67⅞ last night.

The preferred stock of this company also advanced 1½. St. Paul sold at 169¼ to 169¾, compared with 167¾ last night on the transfer of 6,000 shares. In Baltimore and Ohio the opening sales were of 3,500 shares from 99 to par. The closing last night was at 97.

The stock generally extended its rise to 5¾. There was a wide opening also in Southern Pacific on the sale of 5,000 shares at an extreme advance of 3¼. Gains of about a point were recorded in Northern Pacific, Reading and Amalgamated Copper, but the last named stock quickly receded to below last night's closing. The market became very feverish after the opening, Union Pacific recovering over a point from the lowest and St. Paul running off over a point. Prices generally were easier on the secondary quotations with the realizing invited by the rise.

Price movements were very irregular owing to the large demand from some stocks and realizations in others. Most of the railroads which opened at good gains fell back, and Consolidated Gas and Smelting dipped 2½. On the other hand Delaware and Hudson, Chicago and Alton, Sugar, Chicago and Eastern Illinois, Wisconsin Central, Lake Erie and Western, Denver preferred, Tennessee Coal and Colorado Fuel improved 1⅜@3¾. The demand for Union Pacific then became so urgent that it rose to 110 and Southern Pacific got up to 53⅞, but by a buoyant outburst sent St. Paul, Northern Pacific and the Atchisons to the top again, but the specialties lagged.

At 11 o'clock Union Pacific was ruling near 108, but St. Paul and Atchison were holding well at the top and other stocks were very feverish.

The Atchison stock, the lead in point of strength and activity, and the common rose 4 points and the preferred 3. St. Paul meanwhile lost a point, while Union Pacific hardened as much. These stocks furnished the only points of interest in the market until near noon when Southern Pacific bounded up again to 54¼, compared with yesterday's close of 52⅜.

Notable gains were then made by Erie first and second preferred, Great Northern preferred and St. Paul preferred, the two last mentioned gaining 3. Stock of local corporations were weak and especially Brooklyn Union Gas and Consolidated Gas, which dropped 2¾ and 4½ respectively, with a rally of 4 in Consolidated Gas. Rock Island was rushed up 4¼ before noon when the Atchison had begun to yield.

Bonds were strong.

ONE CENT A MILE

To the Pan-American Exposition at Buffalo, via the Nickel Plate road, May 15th and 29th. Train leaves Claypool, Ind., 6:33 p. m., arriving Buffalo 7:35 a. m. following morning. Tickets good returning within three days on any of our Peerless Trio of Daily Express Trains, where scheduled to stop. For rates and time of train at intermediate stations, see bills or call on nearest agent, or address C. A. Asterlin, T. P. A., Fort Wayne, Ind. 18-tu&th-12t

YOU can have that room papered TOMORROW by L. O. Hull, 90 Calhoun street.

THE NICKEL PLATE ROAD

Is the shortest line to Buffalo and the Pan-American Exposition. Rates are effective April 30th, 1901, on any one of our Peerless Trio of Daly Express trains either going or returning. Write, wire, 'phone or call on nearest agent. C. A. Asterlin, T. P. A., Fort Wayne, Ind., or R. J. Hamilton, Fort Wayne, Ind.

Mch 28-th-tu-&w tju 1st

NOTICE TO TAXPAYERS.

When paying taxes be sure and ask for all improvements under 10 year plan. 16-eod-9t

THE NICKEL PLATE ROAD

On and after Sunday, May 5th, will sell Sunday excursion tickets between any two stations on its line at one fare for the round trip, good going and returning same day only. Write, wire, 'phone or call on nearest agent or C. A. Asterlin, T. P. A., Fort Wayne, Ind.

A25-tu-th-M15&w

YOU can have that room papered TOMORROW by L. O. Hull, 90 Calhoun street.

OLD MEN.

Thousands of old men who thought their troubling days on earth would be few rejoice the day that they commenced the use of this greatest of all strength builders. LINCOLN SENUAL PILLS will bring about a decree of health and strength for you away beyond the average run of your years, and give you peace and comfort.

Price, $1.00 per box—buy of your druggist or sent by mail on receipt of price, in plain wrapper.

LINCOLN PROPRIETARY CO., FORT WAYNE, IND.

Dreier & Bro., Agents.

JOHN RABUS,

TAILOR

16 WEST BERRY STREET

PRESENTS compliments and invites you to examine new effects in

WOOLENS

Scotch Suitings, Confined Novelties.

$35 to $50 Buys ...a... MANSON Bicycle

IF DEFECTIVE PARTS ARE FOUND IN THE MANSON BICYCLE WE WILL REPLACE FREE AND PAY ALL EXPRESS CHARGES

Other Makes $15 to $25

ANY TIRE, SADDLE, GEAR AND BAR.

BICYCLE TIRES $1.50 AND UP. REDUCTION ON BICYCLES IF PAID FOR CASH.

HIGH GRADE SECOND-HAND BICYCLES $5 to $10.

BROSIUS & BROSIUS 31 CLINTON STREET FORT WAYNE, IND.

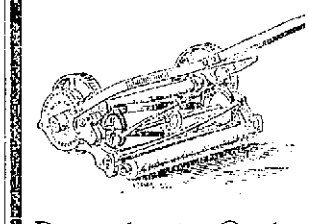

We can't Make your Grass Grow

But we can furnish you a machine to cut it when it does grow. The best is none too good for you.

Pennsylvania, Quaker City and Fairview Lawd Mowers are sure to please you.

C. C. Schlatter & Co.

Hardware, and Lawn Supplies.

38 and 40 E. Columbia St., Fort Wayne, Ind.

Clay Street Vehicle Works,

11 and 13 Clay Street.

Come and see the full line of up-to-date vehicles of all descriptions - - - - - -

—AT—

ALBANUS BROS.

Now is the time to have your vehicles painted and repaired.

—Home Phone 290

An Excellent Combination.

The pleasant method and beneficial effects of the well known remedy, SYRUP OF FIGS, manufactured by the CALIFORNIA FIG SYRUP CO., illustrate the value of obtaining the liquid laxative principles of plants known to be medicinally laxative and presenting them in the form most refreshing to the taste and acceptable to the system. It is the one perfect strengthening laxative, cleansing the system effectually, dispelling colds, headaches and fevers gently yet promptly and enabling one to overcome habitual constipation permanently. Its perfect freedom from every objectionable quality and substance, and its acting on the kidneys, liver and bowels, without weakening or irritating them, make it the ideal laxative.

In the process of manufacturing figs are used, as they are pleasant to the taste, but the medicinal qualities of the remedy are obtained from senna and other aromatic plants, by a method known to the CALIFORNIA FIG SYRUP CO. only. In order to get its beneficial effects and to avoid imitations, please remember the full name of the Company printed on the front of every package.

CALIFORNIA FIG SYRUP CO.

SAN FRANCISCO, CAL.
LOUISVILLE, KY. NEW YORK, N. Y.
For sale by all Druggists.—Price 50c. per bottle.

ENGRAVING.

Fifty cards, name only, latest style, for 75c. This includes the plate. Send us your plate and we will print you 100 cards for 75c. Satisfaction guaranteed. Wedding invitations in proportion.

Buckeye Engraving Co.,
ELYRIA, OHIO.

REST AS YOU RIDE.

The Morrow Coaster Brake

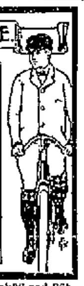

Guarantees you Absolute Comfort and Pleasure in Cycling. Fits any wheel. Your wheel always under control. Security on hills. A luxury on the level.

You Ride 50 Miles, but Pedal only 35 Miles.

100,000 satisfied riders last year. Sold by all cycle dealers. Booklet Free.

Eclipse Mfg. Co., Elmira, N. Y.

Mch26-eod-26t

YOU ARE INVITED

To inspect my line of

New Spring Suitings.

Perfect fit guaranteed or money refunded.

Andrew Foster,

THE TAILOR,

15 W. Wayne Street.

Local and Climatic

CATARRH

COLD IN HEAD

Nothing but a local remedy or a change of climate will cure

Catarrh.

The Specific is

Ely's Cream Balm.

It is quickly absorbed. Gives Relief at once. Opens and cleanses the Nasal Passages. Allays Inflammation. Heals and Protects the Membrane. Restores the Senses of Taste and Smell. No Mercury, no injurious drug. Regular size 50 cents; family size, $1.00 at druggists or by mail. ELY BROTHERS, 56 Warren street, New York

WHY SUFFER?

THE EUREKA BUNION SHIELD

affords immediate relief. Draw outline of bare foot, holding pencil straight up, marking with a X the point where the shoe hurts, either left or right side. Send $1.00 and we will mail you a pair.

EUREKA BUNION SHIELD CO.,
ELYRIA, OHIO.

Arthur Greenick, of Purdue university, is home for a few days for a visit.

INSTRUCTING MEN

PENNSYLVANIA OFFICIALS ON EDUCATIONAL TOUR.

LESSON FROM BOOK OF RULES

GOES INTO EFFECT WEDNESDAY, MAY 1.

MECHANICS AND BOSS CONFER

ILLINOIS EMPLOYES ASK SOME FAVORS.

Trainmaster J. F. Patterson and Chief Dispatcher J. G. Jennings, who are instructing men in the transportation department of the Pittsburg in matters pertaining thereto, left this morning for a trip over the eastern district of the western division. They travel in car 513, which has been fitted up for this purpose, and will hold "school" at all stations between this city and Crestline, the trip occupying about two days. The car is hauled by engine 202, with Engineer Harry Westerman at the throttle, and Conductor F. Rogers accompanies the party in his official capacity. For two or three weeks Messrs. Patterson and Jennings have been instructing classes daily, taking them down to the gravel pit siding in the car to avoid the noise and confusion about the depots and yards. The new book of rules goes into effect May 1.

Passenger Engineer John Mooney, of the Pittsburg, is taking a lay-off to attend to some private matters and Fireman B. J. Krull, of the same road, is suffering with an injured eye, which will keep him from work for a few days.

Engineer Dayton Baltzell and Fireman O. J. Glock, who were on the sick list, the later two weeks, reported for duty on the Pittsburg yesterday.

GEORGE GRUBB MARRIED.

Last evening, at the home of the bride's parents, 298 Hoagland avenue, occurred the marriage of Miss Edna Thompson and George Grubb, Rev. D. T. Williams, of the South Congregational church, performing the ceremony. This news will come as a great surprise to many of the friends of the couple, it not being generally known that they contemplated matrimony. Mr. Grubb is a Pittsburg engineer, only recently promoted, and is one of the most popular young men in the employ of the company. Mrs. Grubb is the daughter of Mr. and Mrs. Frank Thompson and is a most estimable and popular young lady. The bridal couple left soon after the ceremony for Chicago, where they will spend a few days and then return here to make their home for awhile, at least, with Mr. and Mrs. Thompson.

BIG ENGINE MILEAGE.

The Pennsylvania is experimenting with engine 1,269, the big class E-2 passenger engine, now here for trial, on long runs. At present this engine makes round trips daily between Chicago and Crestline, 558 miles, hauling trains 6 and 9. If this rate is maintained uninterrupted, it will result in a monthly mileage of 16,70. The average passenger engine on the Fort Wayne road now makes a milsage of about 7,000 each month.

MR. RAMSEY FOR PRESIDENT.

A Pittsburg paper intimates that Vice President and General Manager Joseph Ramsey, of the Wabash, will become president of the Wheeling and Lake Erie company when the syndicate which recently came into control of that property gets matters in permanent shape. This, the paper says, will displace President R. Blickensderfer, who will become the general manager of the property. Mr. Ramsey is east now and is expected in Pittsburg this week, when something definite concerning the matter may be expected by the public.

M. App.

Nothing more up-to-date can be had in FOOTWEAR than our SPRING Styles

...IN...

Patent Vici Kid

Patent Calf Skin

Button or lace Boot or Oxford.

M. App,

106 Calhoun St.

BOSS AND MECHANICS MEET.

Chicago, April 25.—A new order in the method of settling labor difficulties was made today when a committee of machinists, acting for the International Association of Machinists, called on William Renshaw, superintendent of machinery of the Illinois Central Railroad company, and presented grievances. The committee went as a body of employes, thus avoiding a discussion as to the status of a committee of the association. The conference was arranged with Mr. Renshaw because of the absence of Second Vice President Harahan. Mr. Renshaw asked for further time and it was arranged that another conference shall be held tomorrow. In addition to arranging various grievances, the proposition of the machinists provides for arbitration in the future.

CLERICAL CHANGES.

Freight Agent E. H. Kirkland, of the Pennsylvania, has found it necessary to rearrange his clerical force and Walter R. Garberding has been appointed chief clerk of the transfer department of the station. The transfer of freight at this point has reached enormous proportions. The Sentinel a few days ago mentioned the fact that 201 carloads, or 750 tons, of freight were handled in one day at that place. Further re-arrangement of the clerical force will probably occur in a few days.

HAD A FOOT MASHED.

Joseph Gaily, employed as a freight handler by the Pennsylvania company and residing on Esmond street, met with a painful accident Wednesday and one which will probably disable him for several weeks. He was assisting in removing a sawmill frame, which weighed about 800 pounds, when it came down upon the instep of his left foot, crushing the member badly.

INDUSTRIAL NOTES.

J. Palmer, of the Pittsburg shops, is sick.

G. Lindeman, a car builder at the east shops, is sick and unable to work.

W. F. Baade has resigned his position in the Pittsburg lumber yards to engage in other work.

J. E. Noble, of the Bass company, sold a boiler yesterday to the Berne Lumber company, of Berne, Ind.

A. Willson, steam fitter in the Pittsburg shops, has recovered from his recent illness and is at work again.

A "Trip to Tramptown" theatrical company passed through the city this morning, coming in on a special train from Findlay, O., and leaving for Portland over the Grand Rapids road.

Nickel Plate Engineer R. L. Drake is sick and off duty.

Sickness keeps Conductor Michael Curran from his duties on the Pittsburg road.

Pittsburg Conductor J. S. Carey resigned his position yesterday to engage in other business.

Gustave Meyers, who recently resigned a position in the Wabash boiler shop, has taken a position as brakeman with the Pittsburg.

A shipment of 129 meters for Philadelphia left the electric works this morning. This is considered a large shipment of its kind.

Otto Scheuman resumed his duties at his desk in the Bass offices this morning after a few days' absence on account of an affection of the eyes.

H. M. Turner, a tinner at the Pittsburg shops, is suffering from a severe attack of erysipelas of the feet and will be unable to work for some time.

Machinist Robert Taylor, of the Bass works, who has been sick for four weeks, has recovered and this morning resumed his duties at the shops.

Master Mechanic G. S. McKee, of the Wabash, left at noon today for St. Thomas, on the Buffalo division of the system. He will return home tomorrow evening.

Brakemen Joseph Hamilton and R. M. Beltz, of the Nickel Plate, are taking a few days' absence from duty. Mr. Beltz is painting his house on Herman street.

Fireman J. G. McLaughlin to engine 14 with Engineer J. A. Swartz and C. A. Boyce to engine 20 with Engineer H. W. Frase are new assignments on the Nickel Plate.

Nickel Plate Engineer George Cooper, who had been spending a week or two with relatives in Ohio, returned to the city yesterday and today resumed work on the road.

Edward S. Alexander, recently from Dunkirk, Ohio, has been employed as a patrolman by the Pennsylvania company. He went on duty in that capacity several days ago.

Grand Rapids and Indiana Engineer T. J. Cushing is taking a two weeks' vacation and during his absence Engineer William Kelker will preside at the throttle of Mr. Cushing's engine.

Conductor T. J. Sarber, sick three weeks, and Conductor W. F. Koonts and S. W. Lenfesty and Brakeman Wilhelm, who were off duty several days for various reasons, reported for duty on the Pittsburg yesterday.

Brakeman Orcutt, who had been under quarantine restrictions on account of one of his children having the scarlet fever, was allowed to resume his duties on the road yesterday, the little one having recovered.

Brakeman P. D. Stemen has been visiting his old home, Van Wert, O., for several days. Brakemen W. A. Stemen and J. W. Hitzler, who had been taking a few days' lay off, resumed their duties on the Pittsburg yesterday.

Traffic on the Wabash road is falling off a little and some of the oldest engines are being placed in good working order and "white leaded," which means that they have been laid away until there is a demand for their services.

Passenger Brakeman Jesse Cummings, of the Pittsburg, last night received a dispatch from his wife, who has been in Defiance, O., for several days, saying that her mother died at her home in that city at 6 o'clock last evening. Mrs. Margaret Moore was the name of the deceased and she was 85 years old. Mr. Cummings will go to Defiance to attend the funeral.

The Wabash expects to take a big crowd into Toledo Sunday, the attraction being a ball game between the Fort Waynes and the Mud Hens. The following crew has been assigned to this run: Conductor Gage, Brakeman Wilson, Engineer Halpin and Fireman Meyers.

After several months of careful preparation plans have been completed for extensive improvements in the Panhandle shops at Columbus. Over a hundred thousand dollars will be expended in these improvements, and probably two years will be required to complete them.

Quarantine has been lifted from the home of Passenger Conductor James Breen, of the Pittsburg, and that gentleman was able to visit the family yesterday for the first time in several weeks. During the progress of the disease Mr. Breen was compelled to make his headquarters elsewhere or be quarantined also.

The Wabash sent a special east, leaving this city at 3 o'clock this afternoon, to pick up excursionists at Defiance and intermediate points for Toledo. They go to hear the Victor Herbert orchestra. The train was hauled by engine 49, with Engineer Crume and Fireman Smith in the cab.

Contractor Galligher, who will build the New Haven-Butler road for the Wabash company, is now temporarily sojourning in Fort Wayne, going to New Haven each morning and returning each evening. As stated in The Sentinel several days ago, he has established office quarters in New Haven.

Brakeman W. L. Rowe, of the Pittsburg, whose illness was mentioned by The Sentinel a few days ago, has gone to the home of his parents in Warsaw. A letter from his mother this morning says that young Rowe is suffering with a severe attack of bronchitis and will not be able to return to his train duties for some days.

Adolf Honnsberger, Chef of the Astor House, New York, writes: "After testing

EGG Baking Powder

I can say that as a leavener it cannot be equalled. It is economical and does better work."

At all grocers.

HELLER'S TESTIMONY.

Albert Heller, living at 1114 Farnham St., Omaha, says: "I have tried most everything that is used as a preventive or cure for headache, but nothing did me so much good as Krause's Headache Capsules. Others who have used them say the same thing." Price 25c. Sold by Dreier Bros., cor. Calhoun and Columbia streets.

DIRECTORS WILL MEET.

The directors of the Fort Wayne Commercial club will hold their regular meeting at the club rooms this evening. A number of important matters will come before the board in addition to furthering plans for securing three conventions for Fort Wayne next year. These are the state encampment of the G. A. R., the Brotherhood of Railway Trainmen and the State Photographers' association.

A SPRING TONIC.

Everybody needs a tonic in the spring, at this time the system craves a tonic. It is housecleaning time for your body. Lichty's Celery Nerve Compound will tone up your nerves, blood, kidneys and liver and fill you with health and energy. Sold by Dreier Bros., cor. Calhoun and Columbia streets.

Preparations are being made at Emmaus Lutheran church, which is to be dedicated next Sunday, to entertain a large number of visitors from points outside the city, word having been received that large delegations will be in attendance from Buffalo, Cleveland, Indianapolis, Logansport and from other cities near by.

DEAFNESS CANNOT BE CURED

by local applications, as they cannot reach the diseased portion of the ear. There is only one way to cure deafness, and that is by constitutional remedies. Deafness is caused by an inflamed condition of the mucous lining of the Eustachian Tube. When this tube gets inflamed you have a rumbling sound or imperfect hearing, and when it is entirely closed deafness is the result, and unless the inflammation can be taken out and this tube restored to its normal condition, hearing will be destroyed forever; nine cases out of ten are caused by catarrh, which is nothing but an inflamed condition of the mucous surfaces.

We will give One Hundred Dollars for any case of Deafness (caused by catarrh) that can not be cured by Hall's Catarrh Cure. Send for circulars, free.

F. J. CHENEY & CO., Toledo, O.

Sold by Druggists, 75c.

Hall's Family Pills are the best.

FOR EXPECTANT MOTHERS

Pain, *Discomfort and Danger* where "Mother's Friend" is not known or used.

Ease, *Comfort and Safety* where the virtues of "Mother's Friend" are known.

It is the one and only liniment in the world that by outward application robs childbirth of its terrors. Every woman should tell her friends of it, whether needed now or not.

Mother's Friend is sold by all Druggists, or can be sent by express paid on receipt of price. $1.00 per bottle. Book on "Mothers" mailed free to any address, containing valuable information.

THE BRADFIELD REGULATOR CO., Atlanta, Ga.

Have You Been Thinking of Buying a Lawn Mower....

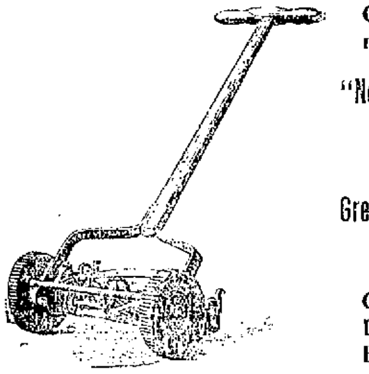

Call and see our new line of...

"New Quaker City"
Westfield

and the

Great American Ball Bearing Lawn Mower.

Call and see our Lawn Mowers Before you buy.

H. PFEIFFER & SON,

PHONE 484. 9 E. COLUMBIA ST.

Lowe Bros. Paint—Lawn Fences.

...CARPETS...

For the next month we will devote our special attention to our carpet department. We never had such a complete assortment. It is great. Carpets, Rugs, Mattings, Portieres, Lace Curtains, etc.

J. Y. Shoaff & Co.,

CASH OR CREDIT. 135 CALHOUN STREET.

WHEN OTHERS FAIL, CONSULT .....

DR. WENGR,

SPECIALIST,

25 years European and American hospital and private practice experience for all Desperate, Chronic, Nervous and Private Diseases of Head, Nose, Throat, Lungs, Liver, Kidney, Stomach, Heart, Bowels, Bladder, Blood, Skin, Eye, Ear and Sexual Diseases.

Kidney and Urinary weak back, pain in side, abdomen, bladder, sediment in urine, brick dust or white, painful urination, Bright's disease and all diseases of the bladder.

Private Diseases—Gleet, Gonorhoea, Inflammations, Discharges, Strictures, Weakness of Organs, Syphilis, Hydrocele, Varicocele and kindred troubles quickly restored.

Lost Manhood and all its attending ailments, both young, middle-aged and old men. The awful effects of early indiscretions, producing weakness, nervous debility, night emissions, exhausting drains, pimples, bashfulness, loss of energy and weakness of both body and brain. Cancers, Tumors, Piles cured without knife or pain.

Do not let timidty or prejudice keep you from calling

OFFICE DAYS:—Thursdays, Fridays and Saturdays.

Sunday hours, 2 to 4 only.

Dr. N. R. Wenger,

126 Calhoun Street,
FORT WAYNE, IND.

Spring Days are Here.

The Bicycle You Want is the Tribune or the Yale.

New Bicycles from $19.50 up to $75.00.

A few rare bargains in second-hand wheels from $3.00 to $20.00.

THE RANDALL WHEEL CO.

31 W. Berry Street.

E W Grove

This signature is on every box of the genuine **Laxative Bromo-Quinine** Tablets the remedy that cures a cold in one day

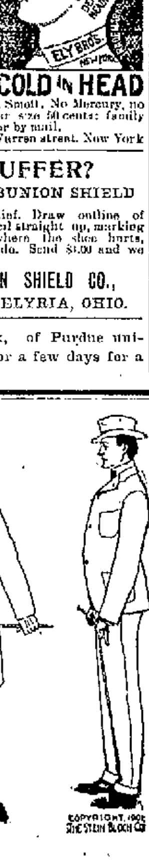

HE STUTTERED.

And he was standing in front of our store, talking to a friend. He was attracted by the number of packages being carried out by the men and boys, and he said to his friend: "P-pup-pup-plenty p-pup-pup-people p-pup-pup-patronize P-pup-pup-Patterson." A lady living on Cour St. overheard the remark and said to one of our clerks: "It just ocCURred to me that the dog catcher ought to be here to catch a few of the stray pup-pup-pups." "Oh, no," said the clerk; "a pup wears a COAT, COLLAR and PANTS, and that is right in our line, and they are all RETAILED here." The lady, after a short PAUSE, purchased a "BARKER" collar and one of our new "COLLIE" colored ties, gave a DOGMATIC smile and said she hoped the PUPS would be as good WATCHES as the ones we were giving with boys' suits from age 9 to 16, and said good-bye.

We like pleasant customers and lots of them. We try to make people feel at home, and return money to any customer that's not satisfied.

We have everything a man or boy wears, except shoes.

REUBEN S. PATTERSON.

RURODE'S.

A Good ...Combination...

We Sell Linens

All the year round—people buy linens all the year round. That is why we keep our linen stock up to the top notch at all seasons. Just now it is unusually attractive. We have just received a very choice line of fine linens that are works of art. You will appreciate them and the combination of quality and price will surely please you.

72-inch Table Damask in new and beautiful patterns, splendid values at 75c, $1.00, $1.25, $1.35, $1.50 and up to $2.50 a yard.

Napkins to match all patterns.

Pattern Cloths in fine Damask, new and elaborate designs in all sizes, from $1.50 to $20.00 each. Napkins to match all designs. Something new and very handsome. Embroidered Linen Sheets and Pillow Cases, hand embroidered and hemstitched.

Our showing of all grades of Damask, Napkins, Towels, Doylies, Lunch Cloths, etc., is exceedingly attractive and we have never offered better values.

Wash Dress Fabrics.

Every day adds attractiveness to this department. The showing of summer dress materials has no equal, all that is new and stylish will be found here at prices that makes selection easy. Good values that find quick buyers, designs and delicate coloring, that cannot be surpassed. See these special values.

Dresden Jaconet, in many beautiful patterns, sheer and serviceable, 10C A YARD.

Dirigo Batiste, a fine fabric in a great variety of Foulard designs in pretty colorings, 15C A YARD.

Foulard De Soie, looks like Silk, but made from Mercerized Cotton, 15C A YARD.

Fine Dimities in dainty styles and beautiful color combinations, 15C A YARD.

Dotted Swiss Mull in Lace Stripe effects, very pretty and stylish, 15C A YARD.

Window Batiste, a Sheer Corded Fabric, choice in style and coloring, 18C A YARD.

Irish Dimities, the real Imported article, unequaled for dainty designs and wearing qualities. Over 100 patterns to choose from. 25C A YARD.

GOING TO FIX UP A LITTLE THIS SPRING? The house needs a little brightening at this season. New Carpets, perhaps, or Curtains, or a rug or two, something to liven the half-worn look of things. If you buy right, a little money goes a good ways. You can't go wrong if you buy here. Our stock of CARPETS, RUGS, CURTAINS AND DRAPERIES is complete and priced right.

The Rurode Dry Goods Co.

Wear Dr. Deimel's Linen Mesh Underwear.

Look for the Brand.

A luxury for the price of a necessity.

Cool and dry. Conducive to good health.

GOLDEN THE HATTER,

COR. CALHOUN AND BERRY.

—THE—

Citizens Trust Company,

Cor. Berry and Clinton Sts.

CAPITAL, $200,000.00.

3 Per Cent. Interest Paid on Deposits ....

One Dollar

—AND UP.—

LOANS—Made on farm and City property at low rates.

BULK GARDEN SEEDS

Fresh and Reliable

FLOWER SEED.

Largest Variety in the City.

LAWN GRASS SEED.

Cheaper than Sod.

Bulbs, Roots, Tubers. Everything in the seed line at

BASH'S SEED STORE.

Rev. J. S. Ainslie, of Chicago, will be in the city Sunday to officiate at the funeral services of Mrs. Adaline M. Root, and it is probable that Rev. Ainslie will occupy his old pulpit at Plymouth Congregational church at the morning service.

THE ALLEN COUNTY LOAN AND SAVINGS ASSOCIATION. Opposite Postoffice.

PAYS 5 Per Cent. Interest on stock. LOANS MONEY at Low Rates, Is a Friend to rich and poor. Assets $600,000

The Matchless Superiority

of Mautner's tailored suits arises from the masterful way the garments are cut, and the sterling excellence of the workmanship. Our suitings include every weave and pattern that fashion demands and that good taste suggests. Every week's steamers bring still newer suiting novelties for Mautner's patrons.

I. Mautner & Co.

·32 CALHOUN ST·

The Evening Sentinel.

THURSDAY, APRIL 25, 1901.

OUR TELEPHONES.

Business Office.............. 173

Editorial Rooms............. 650

THE WEATHER.

Chicago, April 25—Forecast for Indiana—Fair tonight and probably Friday; variable winds.

LOCAL LINES.

Mrs. Josephine Heit, of 190 Griffith street, who has been quite ill, is now improving.

Mrs. Phil Tremmel, of Van Wert, is in the city the guest of Mr. and Mrs. F. J. Miller.

Mr. and Mrs. Ed Martin, of 46 John street, have returned from a ten days' visit at Valparaiso.

Mrs. A. J. Nickell and daughter, Miss Edith, of Lake avenue, go to Chicago on Saturday to attend grand opera.

Hon. T. E. Ellison has been confined to his home on West Wayne street by illness for several days, but is now improving.

The ladies' thimble social of Wayne street M. E. church will be held Friday afternoon from 2 to 5, at the residence of Mrs. Anna Morris, 52 East Jefferson street.

The Ladies' society of the First Presbyterian church will be entertained at the home of Mrs. Henry J. Miller, 208 West Washington street, Friday afternoon from 2 to 5 o'clock.

There will be a mass meeting of the men of the Cathedral congregation in Library hall on Sunday evening at 7:30 to consider an important matter in connection with the church.

Miss Floy Haines, of Avilla, is in the city.

J. W. Draper, manager of the electric light plant at Ligonier, is a guest at the Wayne.

Rev. F. Boccard, of Columbia City, and Rev. A. Buechler, of Goshen, were in the city yesterday on a visit to Bishop Alerding.

A. C. F. Wichman and family, of 183 East Jefferson street, will leave on Saturday for St. Louis, where they will take up their residence.

A force of electricians of the Edmunds Electric company went tot Kendallville today to wire the residence of Banker Jacobs, of that town.

The leading local attorneys today received notices from New York of the admission to partnership in the law firm of Dill & Baldwin of John W. Griggs, late attorney general.

PINE APPLES, ORANGES, LEMONS AND FRESH VEGETABLES.

Extra Large Ripe Pine Apples, 18c each.

Mediterranean Sweet Oranges, 20c dozen.

Large Navel Oranges, 35c dozen.

Fine Wax Lemons, 20c dozen.

Cape Cod Cranberries, 10c qut.

Choice Apples, 25c and 40c peck.

Bermuda Onions, 12c qut.

Florida Tomatoes down to 10c lb.

Grand Rapids Lettuce, 15c lb.

Fresh Cincinnati Spinach, 20c pk.

Also Asparagus, Wax Beans, Pie Plant, New Beets, Radishes, Onions, Cucumbers, New Potatoes and Florida Cabbage.

WHITE FRUIT HOUSE.

Have your eyes tested and valuable information, free. Dallas F. Green, Expert Optician.

Wear Patterson clothing.

FINEST CORN FED BEEF.

Best Boiling Beef, 5c to 7c lb.

Beef Shoulder Roasts, 8c lb.

Sirloin Steaks, 12½c lb.

Juicy Cuts Round Steak, 11c lb.

Best Cuts Shoulder Steak, 8c lb.

Fancy Rolled Corn Beef, 7c lb.

Fresh Pork Chops, 10c lb.

Kettle Rendered Lard, 10c lb.

Sugar Cured Picnic Hams, 8c lb.

Best Sugar Cured Hams, 12c lb.

GREATEST GROCERY CO.,

Elektron Building. Phones 315-378.

YOU can have that room papered TOMORROW by L. O. Hull, 90 Calhoun street.

He needs a Watch Fob. We have them for sale. Dallas F. Green, Arcade Jeweler.

Great bargains during the Palm Sale at Vesey's. 25tf

90c Value for 50c.

This spring we are selling an all-wool knee pant with double seat and knee at 50c.

REUBEN S. PATTERSON.

We get trade by selling best goods. PATTERSON.

BEST COUNTRY BUTTER DOWN TO 20c lb.

Good Jar Butter, 12c lb.

Fresh Country Eggs, 11c doz.

Finest Creamery Butter, 25c lb.

Finest Oleomargarine, 16c lb.

Kettle Rendered Lard, 10c lb.

All City Brands Flour, $3.75 bbl.

Rock Creek Favorite, $3.60 bbl.

Best Michigan Potatoes, 40c bu.

New Bermuda Onions, 8c lb.

New Southern Cabbage, 4c lb.

GREATEST GROCERY CO.

Elektron Bldg. 'Phones 315-378.

OPENING.

On account of not all the souvenirs arriving in time, the opening will be extended until Friday and Saturday, day and evening.

GREEN STAMP CO.

TOO LATE FOR CLASSIFICATION.

WANTED—Good girl for general housework; small family. Inquire 171 East Berry street. 25-3t

---

142.50

FIFTH ANNIVERSARY SALE.

This is the 2½ Per Cent of Our Cash Sales, Which We Donate in Equal Shares to the Various Orphan Asylums as a Result of Our Fifth Anniversary Sale.

In tendering this offering to the fatherless ones we we cannot refrain from expressing our sincere thanks to our patrons who assisted us in making this donation. We believe our anniversary celebration has not been without fruit and we are sure the little ones benefited will remember our patrons' generosity. We are deeply grateful to the people who assisted us in making the orphans happy and our anniversary memorable, and we desire to give the assurance that we will always bear their kindness in mind.

Our anniversary sale has made us many new friends and we will continue to endeavor to please and retain their good will and to merit the confidence of the people of Fort Wayne and vicinity so liberally and generously expressed in every way.

WOLF & DESSAUER,

70 and 72 Calhoun St.

NOTICE!

All persons desiring to claim exemptions on mortgages must file their certificates at the auditor's office this month. Office open every evening this month.

WM. MEYER, JR., Auditor.

2216

LADIES.

G. Schmidt, Merchant Tailor, 57 E. Berry street, has a fine line of ladies' cloths for spring suits and jackets. He makes garments to order at lowest prices. 27tf

GRAND OPENING PAN-AMERICAN EXPOSITION

At Buffalo May 1st. The Nickel Plate road will sell tickets at one fare plus $1.00 for the round trip on trains due at Buffalo at 4:45 p. m., April 30th, 2:05 a. m. and 7:35 a. m., May 1st, 1901, good to return for five days. Write, wire, 'phone or call on C. A. Asterlin, T. P. A., Fort Wayne, Ind., or F. L. Twining, agent, Fostoria, Ohio, or R. J. Hamilton, agent, Fort Wayne, Ind. 23-6t

MONEY TO LOAN

On Real Estate or Personal Security. C. F. Pfeiffer, Rooms 6-7, Bass Block. 21f

MONEY! MONEY! MONEY

REDUCED RATES

The Tri-State Building and Loan Association has reduced its rates to borrowing members.

THIS MAKES THE NEW PLANS THE Cheapest INSTALLMENT PLAN offered to the borrowing public. You cannot afford to borrow on any other plan.

Call at office for particulars.

INVESTMENTS.

Interest paid on any amount deposited with the association if left 60 days.

Tri-State Building & Loan Ass'n.,

Cor. Berry and Court Street.

U. S. Stamps

Dr. Thompson does first-class dentistry and gives U. S. Trading Stamps. No. 30 E. Wayne St.

John H. Schaefer, 143 W. Third St.

B. J. Ross, Cor. Maiden Lane and Main St.

Joseph Loos, 340 S. Calhoun.

W. H. LaTourette, 27 W. Columbia St.

D. E. Maxwell, Cor. Cottage and Indiana Ave.

Absolutely Harmless. Cures on the Spot.

BROMO-PEPSIN

"Note the Word Pepsin."

CURES Headache, Sleeplessness, Indigestion, and Nervousness.

All Druggists, 10c, 25c and 50c.

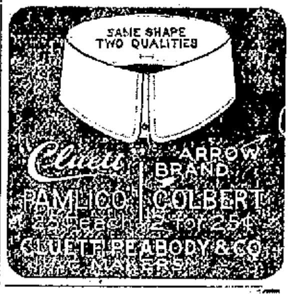

The Whiteley Exercisers

DRIVE AWAY THAT TIRED FEELING.

Promotes Perfect Physical Development.

Recommended by all physicians for man, woman or child.

PRICE, $2, $3 AND $4.

Ranke & Nussbaum.

Fort Wayne Trust Co

CAPITAL, $200,000.00.

CORNER MAIN and COURT STS.

Pays 3 per cent. interest on certificate and book deposits of $1.00 and upwards.

Loans money on farm and city real estate on a low rate of interest, and on easy payments.

OFFICERS:

Henry C. Paul, President.

Samuel R. Foster, Vice Pres.

Andrew Hoffman, 2nd Vice Pres.

Charles A. Wilding, Secretary.

William Paul, Ass't Secretary.

DIRECTORS:

Samuel R. Foster,	Andrew E. Hoffman
Charles S. Bash,	John C. Peters,
George W. Pixley,	William J. Vesey
William L. Moellering,	Louis Fox,
Henry C. Paul,	John E. Ross,
Charles A. Wilding	David Studebaker.

DENTISTRY.

DENTISTRY.

Painless Dentistry. Warranted Work. Moderate charges. Get the best.

U. S. Dental Parlors,

Drs. J. A. & J. W. Williams, Mgrs.

'Phone 117b. 98 Calhoun St.

A Gold or Silver Thimble for her at Dallas F. Green's, Arcade Jeweler.

On next Wednesday there will appear in this city an exhibition that for novelty, uniqueness and surprising features has never been excelled. THE SIPE EDUCATED ANIMAL AND LILLIPUTIAN SHOWS carry this season to properly present in a magnificent manner absolutely the largest educated animal exhibition on the face of the globe one hundred and eighty-five ponies, two hundred and fifty dogs, two hundred monkeys and an aviary of rare birds. In addition to the above a menagerie of Lilliputian strange beasts from the jungles of the unknown world. Collectively this aggregation represents a novelty never before attempted by any other amusement enterprise. Lilliputian Roman hippodrome races and Olympia sports, whirlwind acrobats and performers of every description are reproduced in miniature and correctly given. Promptly at 10 o'clock on Wednesday a magnificent street pageant will pass through the principal streets of this city, and the generous public will have an opportunity of gaining an idea of the size and magnitude of this show. Ladies and children are earnestly requested to attend the afternoon performances, thus avoiding the crowds, which invariably appear at the evening show.

Have more Watch Chains than we need. Buy one. Dallas F. Green, Arcade Jeweler.

NOTICE TO TAXPAYERS.

Inasmuch as May 6 next will positively be the last day for the payment of city and county taxes without the penalty imposed by law, I will keep the office open next week, beginning with Tuesday, April 30, from 7 until 9 o'clock p. m., for the receipt of taxes in order to accommodate people engaged during the day.

J. H. ROHAN,

County Treasurer.

April 22, 1901. d23-7t-w1t

Lemaire Opera Glasses are the best. In pearl or black at Dallas F. Green's, Arcade Jeweler.

ANOTHER.....

Consignment Sale

At Wayne Dry Gonds Co.

The following message was received from one of the best SUIT and CLOAK manufacturers with whom we deal:

"Will ship you on CONSIGNMENT for fifteen days, 1-3 OFF OUR REGULAR PRICE, an elegant assortment of Silk Dress Skirts, tucked and applique effects. Also a handsome line of Ladies' Suits on same terms and conditions. Wire us if you can handle them."

Our answer was, "forward goods at once."

Wayne Dry Goods Co., is obtaining a reputation among large dealers, as being a good channel through which to let out, at this point, good goods at a low price.

As it is an arrangement in which we incur no risk or loss, and as there is in it a big profit to our trade and some for ourselves, we are very glad of an opportunity to accept these flattering propositions.

The Sale Opens Today, Thursday Morning and Continues Until Further Notice.

Now is the time, at the very beginning of the season, to get a bargain in an elegant Suit or Silk Dress Skirt.

You will also be interested in the $1.00 COLORED VELVETS, sent us to sell at 47c a yard.

Milliners should make a note of this item.

WAYNE DRY GOODS CO.,

96 Calhoun Street.

MASONIC TEMPLE........

Just One Night,

FRIDAY, APRIL 26,

THE LEADERS,

Primrose and Dockstader

AND THE IDEAL MINSTREL COMPANY OF THE WORLD.

Prices—25c, 50c, 75c and $1.00.

Seat sale Wednesday.

MASONIC TEMPLE........

SATURDAY, APRIL 27,

Mystery Supreme! The Great

KELLAR

The astounder of all nations; presenting many extraordinary novelties in the magic art.

A series of new and startling illusions, surpassing anything hitherto accomplished.

Prices—25, 50, 75c and $1.00.

Seat sale Thursday.

Dr. Bulson,

Office and Residence, 55 West Wayne Street, FORT WAYNE.

PRACTICE LIMITED TO DISEASES OF

EYE, EAR, NOSE AND THROAT.

GLASSES ADJUSTED.

MASONIC TEMPLE

One Week, Commencing

Monday, April 29,

Special Engagement of

FENBURG STOCK CO.,

In a grand repertoire of famous New York scenic productions. Opening performance Monday—Hal Ried's great play,

"KNOBS 'O TENNESSEE."

7 BIG SPECIALTIES—7

Prices—10, 20 and 30c.

Seat sale Saturday.

CUT THIS OUT.

This coupon and 15 cents will entitle any lady to the best seat for Monday night, if exchanged before 5 p. m. Monday.

J. C. Peltier,

Undertaker and Embalmer,

NO. 17 W. WAYNE ST.

Try The Sentinel Want Columns.

JAVY'S

"There's the Rub."

The tin wasn't honest and the iron rusted through and no amount of scouring would make it right. When it comes to kitchen utensils we try first to buy right and you soon find out whether or not we sell right.

Everything in the line of house furnishings is here for your inspection before making your selection and purchase. Some novelties in the way of housekeeper's aids are Saratoga Fry Baskets, Fancy Pudding Molds in melon shape, also round and fluted; Vegetable Cutters for garnishing salads, etc.; Vegetable Scoops, either round, oval or Scalloped. And another item: Our new Stoneware Pots for preparing that favorite dish, "Boston Baked Beans." The latest novelty in kitchen furnishings. We sell them, and every sort of "good thing" that the housewife may want.

JAVY'S